Michigan Ford Workers Vote 7 To 1 To Strike

Victoria Daily Times

VOL. 115 NO. 35 * VICTORIA, B.C., THURSDAY, AUGUST 11, 1949 —20 PAGES

Bumper Crops . . .

Except where hail cut a path over the week-end causing damage estimated at $6,000,000, grain crops promising bumper yields are the exception rather than the rule on the prairies this year. In the area around Lethbridge, where irrigation has been used to supplement natural moisture, indications are the yield will be high. Here, W. R. Hughes and John Hocken are seen examining a heavy stand of wheat on the former's farm, nine miles north of Lethbridge. This field has grown to a height of four feet and promises to yield 50 bushels an acre.—(CP Photo)

Spaak Of Belgium Chosen Europe Assembly President

STRASBOURG (CP) — Paul-Henri Spaak, Belgian Socialist leader, was unanimously elected today as the first president of the European consultative assembly.

The chunky little Belgian resigned Wednesday as Belgium's acting premier and foreign minister so he could take over the top job in the newly-created Council of Europe.

Winston Churchill of Britain nominated Spaak for the assembly presidency. The 101 delegates from a dozen countries quickly endorsed the selection without opposition.

Delegates in private negotiations Wednesday gave their support to Spaak, one of Europe's outstanding political figures and first president of the United Nations' General Assembly.

Spaak had been serving as acting premier since Belgian elections more than six weeks ago in which his Socialist party lost ground. He was succeeded as Belgian premier by Gaston Eyskens, a Christian Socialist.

Churchill and several other representatives tabled a motion in the assembly today to obtain discussion on the rights of man.

The motion called only for a debate on the protection of human rights without indicating any specific measures. It was strongly backed by the European movement which claims more than half the assembly representatives as its members.

Four vice-presidents elected were:

Britain's Lord Layton, chairman of the boards of directors of corporations owning the London News Chronicle and the London Star; Francois de Menthon of France; Stefano Jacini of Italy, and Ole Bjoern Kraft of Denmark.

Polish Child Labor Charge Mystifies Canadian Officer

LONDON (CP)—Canadian immigration authorities in London today were mystified by a Polish charge Wednesday that the International Refugee Organization is helping Canada obtain 150 Polish children "as cheap labor."

A Polish foreign ministry spokesman said the I.R.O. was preparing to ship the children to Canada to prevent their return to their homeland and families.

Gen. Wiktor Grosz said the children had left Italy this month for the British zone of Germany. Poland's request to Italy that the children be repatriated to Poland had been ignored, he said.

Gen. Grosz condemned the I.R.O. for "flagrant breach of its repatriation statutes" and added that "eastern European countries were right in declaring the I.R.O. nothing but a 'recruiting centre for cheap labor . . ."

The Polish government said the children now are camped at Hamburg, Germany, awaiting passage to Canada.

One Canadian official today said the children are either known orphans or youngsters whose parents have not been able to be traced in the wartime and postwar refugee tides.

"Any who have parents living are not accepted," the official said.

He added that Poland so far has made no protest to the Canadian government about any group of refugees now seeking admission to Canada.

Fourth Tax Charge

MONTREAL (CP)—Russel R. Smith of suburban Verdun appeared in court for the fourth time here Wednesday on charges of refusing to file income tax returns. Smith, formerly of Saskatoon, was fined $250 on each of the three previous occasions for failing to file income tax. He claimed the law under which the tax is collected is unconstitutional.

Govt. May Back Down On Price Cuts Fought By Merchants

LONDON (UP)—The Labor government was reported ready today to back down on its attempt to force small shopkeepers to cut utility goods prices because of the widespread rebellion against the scheme.

The shopkeepers in a meeting Tuesday voted not to reduce their prices by 5 per cent on Sept. 12, as ordered.

Board of Trade officials were understood to be preparing an alternative plan which would cut prices 5 per cent all along the line beginning with the manufacturer. In such a plan retailers' profit would not be slashed.

Board of Trade president, Harold Wilson, who has been vacationing on the continent, was expected back in London tonight to study the new plan and other suggestions.

U.S. Arms Aid Greek Offensive

KASTORIA, Greece (UP)—Greek government troops have launched a two-pronged summer offensive against 12,000 guerrillas along the Yugoslav and Albanian borders, it was announced today.

The government forces are supported by 50 newly supplied American navy dive-bombers, a number of new American army recoilless 75 millimeter artillery pieces and American-made tanks.

The southern arm of the offensive sent three Greek army divisions against an estimated 5,000 guerrillas entrenched in the Grammos Mountains along the Albanian border southwest of Kastoria.

WOULD CUT HIGHWAY

The northern arm, launched with a crack mountain division, was driving north from Kastoria along the Albanian border in the Vitsi area. Its aim was to cut the highway to Albania supplying another 7,000 guerrillas and trap them against the closed Yugoslav border.

Reliable reports said Albanian regular army troops were concentrating on the Albanian-Greek frontier as a "psychological booster" for the guerrilla forces.

(An official Albanian report broadcast by Radio Tirana Wednesday charged that Greek troops had invaded Albania along a 30-mile front but had been repulsed.)

Heavy fighting was reported in the Grammos Mountains and other heavy fighting was expected in the Vitsi area.

CAPTURE PEAK

A Greek general staff communique said troops in the Vitsi area had captured Peak 1685, a strategic height southwest of Florina. Unofficial reports said several other important peaks had fallen to mountain troops north of Kastoria.

Fighting was increasing in the Vitsi area, the communique said. It reported 23 Greek army troops killed and 15 wounded in the capture of Peak 1685. Twenty-two guerrillas were captured.

The Vitsi salient, where the main battle was expected to be fought, is an area of 300 square miles hinging on Lake Prespa. The salient is bounded on the north by Yugoslavia, on the west by Albania and to the south and east by a line running near Kastoria and Florina.

Weather Forecast

Cloudy with showers today; cloudy tonight and Friday with occasional sunny intervals Friday afternoon; light winds, little change in temperature. Low tonight, 52; high Friday, 62.

Tremors Cause New Panic In Quake Ravaged City

QUITO (AP)—Strong earth shocks were reported Wednesday night in already ravaged Ambato, centre of the area struck by a series of disastrous earthquakes which began last week.

A radio broadcast from Ambato said the remaining inhabitants of the town were panic-stricken as a few more houses, weakened by previous tremors, collapsed. The broadcast did not say whether there were any new casualties.

Relief forces, meanwhile, pushed additional supplies into the stricken area, where the government estimates 6,000 persons were killed last week.

(Mercy planes of the U.S. air force and the Latin American states flew in doctors, food, blankets, tents and DDT today for the helpless and homeless people of central Ecuador.

(Eleven of the U.S. air force Caribbean command were the vanguard of 20 that will fly 45 tons of tenting, 2,000 blankets, 500 pounds of DDT powder and other supplies into the disaster area from their base at Balboa in the Canal Zone.)

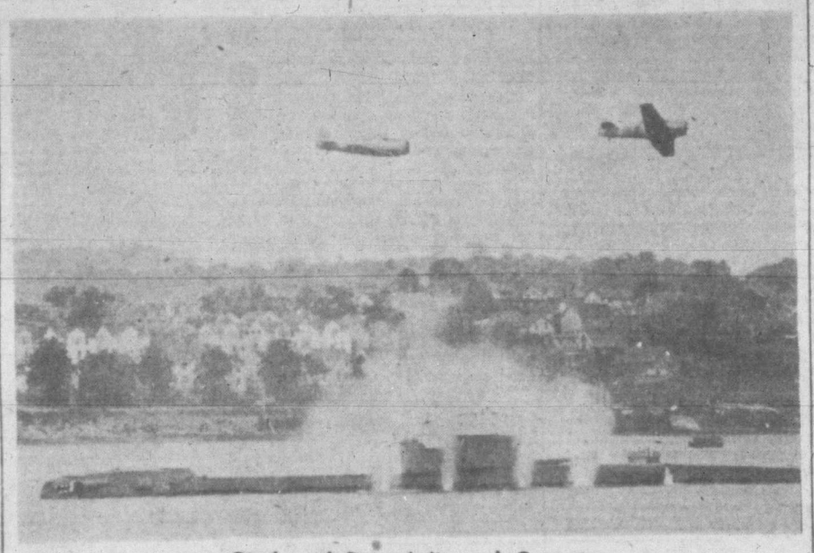

Sighted Bus, Missed Same

The British submarine Tally-Ho prepares to submerge in Halifax harbor as aircraft from the navy's nearby Shearwater air base straddle her with mock bombs during Navy Week celebrations. This dive-bombing attack is a daily feature of the week-long observance which opened with 14 ships of three nations and 10,000 sailors crowding the holidaying port. The Tally-Ho is on loan to the Canadian Navy for anti-submarine training.—(CP Photo)

Eyskens Heads Belgium's New Coalition Government

BRUSSELS, Belgium (UP) — Belgium's new Coalition cabinet of eight Liberals and nine Catholics was sworn in by Prince Regent Charles of Belgium today.

The new cabinet was scheduled to hold its first meeting tomorrow and present its program to Parliament Tuesday for a vote of confidence.

Headed by Premier Gaston Eyskens of the Social Christian (Catholic) Party, the new cabinet includes former Premier Paul van Zeeland, Catholic, replacing Paul-Henri Spaak, Socialist, as Foreign Minister.

The other Catholic members held portfolios of Interior, Economic Affairs, Colonies, Communications, Agriculture, Labor and Minister of State.

Liberal members held office as ministers of Justice, Public Education, Finance, Reconstruction, Public Works, Public Health, Vice Premier and National Defense and State.

The Liberal Party executive committee decided at a meeting Wednesday to join the Social Christians in the coalition. The vote was 70 to 51.

Both the Socialists and Liberals opposed the return of King Leopold to the throne—the platform on which the Social Christians won the Belgian elections but not enough seats to give them a majority in parliament.

The new government presumably will handle the country's immediate economic and foreign affairs problem, leaving the Royalty question to be hammered out later by all parties.

Czech Catholics To Defy Government, Install Two Bishops

PRAGUE (UP)—The Catholic Church has decided to defy the Communist Czechoslovak government by proceeding with the installation of two new bishops next Sunday, a well-informed source said today.

The bishops will be consecrated without the "placet" (approval of the government, but will have full spiritual authority, the source said.

He said the new bishops were appointed a few weeks ago by the Holy See.

They are the Rt. Rev. Msgr. Ambrose Lazik and the Rt. Rev. Msgr. Robert Pobozny.

The bishops will be the first consecrated in Czechoslovakia since the Communist government came to power in February, 1948. Both the new bishops signed the last anti-government pastoral letter issued by the Czechoslovak primate, Archbishop Josef Beran, June 26. Their elevation to the hierarchy will increase it to two archbishops and 12 bishops.

Truman Arms-Aid Program Not To Be Opposed By Taft

WASHINGTON (AP)—Friends of President Truman's $1,450,000,000 arms-aid plan were cheered today by word that Senator Robert Taft (Rep., Ohio) won't lead a fight against it, and that strong support from the military chiefs is assured.

Taft, chairman of the Republican policy committee, told a reporter he probably will vote against the plan of arming friendly countries. But he added he will not spearhead the opposition as he did against the North Atlantic Treaty. Taft came nowhere near winning his fight on the pact but he gave it plenty of trouble.

The Joint Chiefs of Staff—Gen. Omar N. Bradley of the army, Admiral Louis E. Denfeld of the navy, and Gen. Hoyt Vandenberg of the air force—added words of firm support Wednesday.

The military chiefs disclosed to three committees that the bulk of assistance to Europe would go to rearm once-powerful France.

Gen. Bradley said that a strong French army is the prime concern in the United States plan to build up forces in western Europe. The idea, he said, is immediate assistance to make the western Europe countries strong enough to delay and hamper any aggressor until the United States could get into action.

The $1,160,000,000 earmarked for European members of the North Atlantic Pact will not give Europe the military strength to stop an attack by Russia.

The army chief said it will take five or 10 years—"no one knows how long"—for western Europe to build up her economic and military power to a point where she can do that. But he added that the aid proposed now will strengthen her to the point where there may be no attack.

One group of senators headed by Senator Arthur Vandenburg (Rep., Mich) favor a stop-gap program until the North Atlantic defence committee comes into being and recommends a defence plan for western Europe.

This situation, senators said privately, has thrown the Michigan senator into opposition with his nephew, Gen. Vandenberg.

Attacked By Trio

CALGARY (CP)—John Cassidy of Moose Jaw complained to police Wednesday night he had been assaulted by three young men and robbed of $67 while walking on First Street East early today. He said the trio grabbed him, dragged him into the lane, and beat him up and stole the money from his wallet.

Reuther's Pension, Security Program Endorsed By Union

DETROIT (UP)—Ford Motor Co. workers in Michigan approved a nation-wide strike to enforce the C.I.O. United Auto Workers' fourth-round wage demands by a heavy seven to one majority, official returns showed today.

With only a few thousand votes still to be counted in the state-supervised strike election, 60,585 voted to authorize a walkout and 8,710 against, state labor mediations chief Noel Fox announced.

(It has been indicated that a strike of Ford workers south of the border would result in an almost immediate curtailment of production in the Ford of Canada plants in Windsor.)

The vote was a resounding vote of confidence for U.A.W. president Walter Reuther, who is seeking old age pensions, health and security benefits and a cost of living increase for his 106,000 Ford workers, about 81,000 in Michigan.

The U.A.W. international executive board was expected to give quick approval to a strike if economic demands are not met. However, Reuther's victory statement took a conciliatory tone.

"The U.A.W. is prepared to continue negotiations in a sincere and genuine effort to reach a fair and equitable settlement of issues involved through down-to-earth collective bargaining," he said.

Fox predicted the total vote would top 74,000, with more than 90 per cent of the Michigan Ford workers casting ballots under terms of the state's new "little Taft-Hartley law."

Reuther said the union victory was a "vote for greater security and increased purchasing power for the Ford workers and their families, and for an improved contract and better working conditions in the plants."

Completion of the three-day strike vote was expected to spur negotiators in their attempts to write a new contract.

Clippers Claim Two New Records

LONDON (AP) — Pan American Airways said today its Clippers have excelled the Gander-to-London flying record twice in the last two days. The airline said the Clipper America flew the distance in six hours, 48 minutes. Tuesday, another Clipper made the same flight in six hours, 52 minutes. The Gander-London record of seven hours, 24 minutes had been held since Nov. 17, 1948, by a British Overseas Airways Constellation.

U.S. Steel Industry Opens Case Against Union Demand

By H. D. QUIGG

NEW YORK (UP)—The steel industry will open its case today against its workers' demands for a 30-cent "package" fourth-round wage increase.

A prominent industry spokesman will keynote the management case in the battle between 58 steel companies and the 1,000,000-member United Steelworkers of America (C.I.O.).

The debate was resumed before President Truman's steel fact-finding board after a one-week recess called when the U.S.W. finished its direct case.

The three-man board, appointed by President Truman July 16 to avert a nation-wide strike over the new demands, will submit its findings to the President by Aug. 30. The union, under Mr. Truman's 60-day truce proposal, has advanced its strike deadline to Sept. 14.

The board gave each side eight days to present its case.

The steel industry has emphasized its position that it will not be bound in any way by the board's recommendations for a "fair and equitable settlement." The board's findings have no legal or moral binding power on either side but are expected to have an impact on public opinion during the 15 days which will be available for bargaining between the board's report and the strike deadline.

The union's 30-cent "package" demand, first made public when U.S.W. and C.I.O. president, Philip Murray, opened his case before the board July 28, is broken down as follows: 12½ cents an hour wage increase; 11.23 cents an hour for pensions; 6.27 cents an hour for social insurance.

The union contended that the recent declines in the cost of materials used by the steel industry would more than offset the union demand. It estimated the industry was making a profit at a rate of more than $1,000,000,000 annually, on the basis of earnings for the first half of 1949.

U.S. Defence Secretary Pays First Ottawa Visit

OTTAWA (BUP) — United States Defence Secretary Louis A. Johnson arrived here today for a one-day discussion of mutual problems with the Canadian government.

Johnson was met at the airport by Defence Minister Brooke Claxton, and later talked with the cabinet defence committee headed by Prime Minister Louis St. Laurent.

Details of the questions discussed between Johnson and the defence committee were not disclosed, but Claxton said earlier there would be "an exchange of views on matters of mutual interest."

The defence secretary was accompanied by Maj.-Gen. Robert L. Walsh, U.S. air force, who represents the U.S. section of the permanent joint defence board at the meeting. Gen. A. G. L. McNaughton, Canadian chairman of the board, also was present.

One of the subjects likely under discussion today was the recent visit to Europe of the U.S. chiefs of staff where they conferred with the defence staffs of the Atlantic treaty nations.

LOUIS A. JOHNSON

Vancouver Scratches

First race—April Day, Witch Hunter, Pretty Sweet, Lady Gloria.

Second race—Blanican, Plucky Jake, Streamline, Prince Alo.

Third race—Sir Frigid, A. Help, Mira Tryst, Speedyworth.

Fourth race—Callhimdin, Chinook Arch.

Fifth race—Uncle Ol, Marshall F, Wild Town, Sariworth.

Sixth race is out. First sub becomes sixth. Scratch: Briar Pat, Plucky Boss, Superfine, Chic Galea.

Seventh race—Mayme S, Brighton King, Assayer.

Eighth race—The also eligibles.

Weather cloudy, track muddy.

Times Telephones
Day Hours.....B 3131
5.30 to 7 p.m.....Circulation—B 3200
5.30 to 8 p.m.....Advertising—B 3132
Except Saturday—5.30 p.m.

Victoria Daily Times

Weather Forecast
Cloudy with showers today; cloudy tonight and Friday with occasional sunny intervals Friday afternoon; light winds, little change in temperature. Low tonight, 52; high Friday, 62.

VOL. 115 NO. 35 ** VICTORIA, B.C., THURSDAY, AUGUST 11, 1949—20 PAGES PRICE FIVE CENTS

Road To Canton Left Wide Open For Reds

Ford Co. Strike Looms

DETROIT (UP) — Ford Motor Co. workers in Michigan approved a nation-wide strike to enforce the C.I.O. United Auto Workers' fourth-round wage demands by a heavy seven to one majority, official returns showed today.

With only a few thousand votes still to be counted in the state-supervised strike election, 60,585 voted to authorize a walkout and 8,710 against, state labor mediations chief Noel Fox announced.

(It has been indicated that a strike of Ford workers south of the border would result in an almost immediate curtailment of production in the Ford of Canada plants in Windsor.)

The vote was a resounding vote of confidence for U.A.W. president Walter Reuther, who is seeking old age pensions, health and security benefits and a cost of living increase for his 106,000 Ford workers, about 81,000 in Michigan.

The U.A.W. international executive board was expected to give quick approval to a strike if economic demands are not met. However, Reuther's victory statement took a conciliatory tone.

"The U.A.W. is prepared to continue negotiations in a sincere and genuine effort to reach a fair and equitable settlement of issues involved through down-to-earth collective bargaining," he said.

Prepares For 5,000-Mile Arctic Trip

Arctic Marine Limited's Yellowknife Expeditor, shown above as she headed out of the harbor for a trial trip Wednesday, will leave Friday on a 5,000-mile voyage to Nome, Point Barrow, then across the Beaufort Sea to the Mackenzie River, followed by a 1,200-mile trip up the river to Yellowknife on Great Slave Lake. The 160-foot former LCI, converted at Victoria Machinery Depot, will operate between Yellowknife and Hay River. Jim McKeachie of the Victoria Times reporting staff will make the voyage to Yellowknife and then fly back to this city.

Greeks Launch Drive

KASTORIA, Greece (UP)—Greek government troops have launched a two-pronged summer offensive against 12,000 guerrillas along the Yugoslav and Albanian borders, it was announced today.

The government forces are supported by 50 newly supplied American navy dive-bombers, a number of new American army recoilless 75 millimeter artillery pieces and American-made tanks.

The southern arm of the offensive sent three Greek army divisions against an estimated 5,000 guerrillas entrenched in the Grammos Mountains along the Albanian border southwest of Kastoria.

WOULD CUT HIGHWAY

The northern arm, launched with a crack mountain division, was driving north from Kastoria along the Albanian border in the Vitsi area. Its aim was to cut the highway to Albania supplying another 7,000 guerrillas and trap them against the closed Yugoslav border.

Reliable reports said Albanian regular army troops were concentrating on the Albanian-Greek frontier as a "psychological booster" for the guerrilla forces.

(An official Albanian report broadcast by Radio Tirana Wednesday charged that Greek troops had invaded Albania along a 30-mile front but had been repulsed.)

Heavy fighting was reported in the Grammos Mountains and other heavy fighting was expected in the Vitsi area.

CAPTURE PEAK

A Greek general staff communique said troops in the Vitsi area had captured Peak 1685, a strategic height southwest of Florina. Unofficial reports said several other important peaks had fallen to mountain troops north of Kastoria.

Fighting was increasing in the Vitsi area, the communique said. It reported 23 Greek army troops killed and 15 wounded in the capture of Peak 1685. Twenty-two guerrillas were captured.

The Vitsi salient, where the main battle was expected to be fought, is an area of 300 square miles hinging on Lake Prespa. The salient is bounded on the north by Yugoslavia, on the west by Albania and to the south and east by a line running near Kastoria and Florina.

LOUIS A. JOHNSON

* * *

Defence Secretary In 90-Minute Talk With Cabinet Group

OTTAWA (CP)—Defence Secretary Johnson of the United States conferred with the defence committee of the Canadian cabinet and their top advisers today but a tight layer of outward secrecy engulfed the talk. They met for 90 minutes.

Mr. Johnson will meet the press later today but a source close to him said after the meeting he doubted that there would be any major announcements.

The secretary took into the conference with him U.S. Ambassador Laurence Steinhart and Maj.-Gen. Robert Walsh of the Joint Defence Board. The Canadian contingent included Prime Minister St. Laurent, Trade Minister Howe, Defence Minister Claxton, Deputy Defence Minister C. M. Drury, the Chiefs of Staff, Gen. A. G. L. McNaughton, Canadian chairman of the Joint Defence Board, and Sidney Pierce, Industrial Mabilization Chief.

The broad representation and the official statement that they would discuss matters of mutual concern indicated that the conference was fairly general. Arms procurement by Canada from the U.S. forces was considered a likely subject.

With Mr. Johnson was an American member of the Joint Defence Board, Maj.-Gen. Robert Walsh.

Official announcements of the visit have said only that Mr. Johnson and the government will discuss "matters of mutual interest." That covers a lot of territory.

Nationalist Troops Quit Vital Centre

HONGKONG (UP)—Nationalist troops have withdrawn from the strategic headquarters city of Hengyang to avoid Communist encirclement, it was reported here tonight.

These reports, said Gen. Pai Chung-hsi, defender on the central China front, had shifted 50 miles southward to Kiyang and apparently intends to make his stand at the entrance to Kiangsi province.

This would leave the road to Canton wide open. Hengyang is 275 miles northwest of Canton, the Nationalist refugee capital.

Manwhile, four new Nationalist armies reportedly arrived at Kweilin from Formosa to bolster the central front defenders.

Communists who crossed the Siang River a few days ago wheeled south in an apparent attempt to come up behind Hengyang and Hengshan. Hengyang is headquarters of the Nationalist central China command and key to the Nationalist defence line in the area. The bulk of Nationalist forces are concentrated between it and Hengshan.

Another arm of the pincers, driving south, opened an artillery barrage to force through. Reports said the Nationalists resisted stubboornly.

Communists driving south toward Kanchow, capital of Kiangsi province, also were reported to have run into stiff resistance. The Communists were reported stalled 15 miles north of the city, where heavy fighting occurred.

In northwest China, Communist troops driving west in Kansu province were reported to have headed north and south, toward Ninghsia and Szechuan provinces.

Police Guard Council Of Europe From Reds

STRASSBOURG, France (CP)—Police today moved to protect the Council of Europe from interference by Communists and radical cranks.

In a lightning tour of the city, police rounded up all copies of the French communique newspaper L'Humanite. The paper was banned for "disrespect toward foreign statesmen," especially Britain's wartime Prime Minister, Winston Churchill, and Constantin Tsaldaris of Greece.

Police also broke up a hunger strike by two "Citizens of the World" protesting the council's apparent lack of interest in their own program. The "Citizens of the World" are followers of Garry Davis who gave up his United States citizenship to campaign for world federal government.

Police threatened to feed forcibly the two, an American girl and a French youth, if they persisted in their strike. Ruth Allenbrock, 23, and Jean-Paul Koune, 19, were escorted from a bombed-out building where they had pitched a tent for carrying out their public fast.

Meanwhile, Communists announced they will hold a mass meeting here tomorrow night near the square where Churchill is due to speak.

The police spokesman said no action has been taken to forbid the Communist counter-demonstration. Adequate security precautions had been arranged for the Communist meeting and the public meeting organized by the European movement.

LATEST

Seizure Extended

HONOLULU (AP)—Hawaii extended government seizure to all seven of the island's struck stevedoring companies today. C.I.O. longshore leader Harry Bridges said the territory's effort to reopen its strike-plugged ports will fail.

Theft Of Gas Blamed

PRINCE RUPERT (CP) — Theft of gasoline the night before the plane's ill-fated flight has been blamed by officials of Queen Charlotte Airlines for a Digby Island crash July 29. None was injured in the crash.

$2,000 Bank Hold-up

ST. ROSE, Que. (BUP)—A lone gunman held up the branch of the Banque Provinciale du Canada here this afternoon and escaped with an estimated $2,000 Quebec provincial police reported. Police said the man held the bank manager and two clerks at gun-point while he scooped up the money.

Held By Soviets

TEHRAN (UP)—The semi-official newspaper Ettalaat said today Soviet frontier guards kidnapped an Iranian officer and his translator and held them hostages for 16 days. The newspaper said the Russians lured the two men to their garrison headquarters, then told them they could not leave unless a Soviet officer who recently fled to Iran was extradited to Russia.

May Boost Bradley

WASHINGTON (UP)—Informed sources in Washington expect President Truman to name Gen. Omar N. Bradley today as the first statutory chairman of the joint chiefs of staff. Gen. J. Lawton Collins, army vice-chief of staff, was expected to be named Bradley's successor as army chief of staff.

Edinburgh Receives Victoria Greetings

EDINBURGH (CP)—Citizens of Victoria, B.C., today extended greetings to citizens of Edinburgh through native son David Routley, flight sergeant in a group of Canadian air cadets touring Britain.

Routley presented a scroll of greeting signed by Victoria Mayor P. E. George to Lord Provost A. H. Murray. After a civic reception, the 25 cadets were entertained by the Lord Provost at morning coffee.

Cold-Blooded Murder Of 15-Year-Old Girl Told By Ex-Convict

PORTLAND, Ore. (AP) — A sallow-faced young man led police today to the body of a 15-year-old girl who had been beaten, stabbed, and hidden under a log pile near a Portland bridge.

Detectives said 22-year-old Morris Leland, picked up on another charge, voluntarily blurted out the story of a brutal slaying police had never suspected.

They said Leland, with a long criminal record, admitted killing the girl after she refused his advances, because "she was a good girl and would make trouble with the police."

"It is the most cold-blooded case I've ever had," said Chief of Detectives William Browne.

The girl—Thelma Taylor of Portland, a young farm worker—had been reported missing by her parents last Saturday, but there had been no previous hint she met with foul play.

Ends Party Wedged In Garbage Barrel

City policemen this morning wondered what job they might be called upon to do next after a 6 o'clock call to Chinatown. When they arrived on the scene they found a Chinese securely trapped in a garbage container.

He was doubled up and wedged into a wooden barrel. The barrel, which also contained garbage, had been put out for collection by garbage men.

Standing nearby was the Chinese responsible for the plight of the wedged-in victim. He was arguing with the collector to take his countryman away with the garbage.

With the assistance of Sgt. Thomas Banister and Constable Richard Berry the victim was finally extricated from the barrel and sent on his way.

Police said there had been a party.

New Naval Commander

TOKYO (AP) — Vice-Admiral Charles T. Joy is expected in Japan late this month to take over command of U.S. naval forces in the Far East.

Spaak Of Belgium Chosen Europe Assembly President

STRASBOURG (CP) — Paul-Henri Spaak, Belgian Socialist leader, was unanimously elected today as the first president of the European consultative assembly.

The chunky little Belgian resigned Wednesday as Belgium's acting premier and foreign minister so he could take over the top job in the newly-created Council of Europe.

Winston Churchill of Britain nominated Spaak for the assembly presidency. The 101 delegates from a dozen countries quickly endorsed the selection without opposition.

Delegates in private negotiations Wednesday gave their support to Spaak, one of Europe's outstanding political figures and first president of the United Nations' General Assembly.

Spaak had been serving as acting premier since Belgian elections more than six weeks ago in which his Socialist party lost ground. He was succeeded as Belgian premier by Gaston Eyskens, a Christian Socialist.

Four vice-presidents elected were:

Britain's Lord Layton, chairman of the boards of directors of corporations owning the London News Chronicle and the London Star; Francois de Menthon of France; Stefano Jacini of Italy, and Ole Bjoern Kraft of Denmark.

Tremors Cause New Panic In Quake Ravaged City

QUITO (AP)—Strong earth shocks were reported Wednesday night in already ravaged Ambato, centre of the area struck by a series of disastrous earthquakes which began last week.

A radio broadcast from Ambato said the remaining inhabitants of the town were panic-stricken as a few more houses, weakened by previous tremors, collapsed. The broadcast did not say whether there were any new casualties.

Relief forces, meanwhile, pushed additional supplies into the stricken area, where the government estimates 6,000 persons were killed last week.

(Mercy planes of the U.S. air force and the Latin American states flew in doctors, food, blankets, tents and DDT today for the helpless and homeless people of central Ecuador.

(Eleven of the U.S. air force Caribbean command were the vanguard of 20 that will fly 45 tons of tenting, 2,000 blankets, 500 pounds of DDT powder and other supplies into the disaster area from their base at Balboa in the Canal Zone.)

S.I.U. Windows Smashed

VANCOUVER (CP)—For the third time since April, windows in the headquarters of the Seafarers' International Union (A.F.L.) here were broken by rocks Wednesday night. Police are checking for fingerprints on the rocks.

Navy Sails For Home

HALIFAX (BUP) — Eighteen United States warships weighed anchor in maritime ports today and headed for their home bases after a five-day visit to Canada. They had taken part in Canadian Navy Week demonstrations in Halifax, Saint John, N.B., and other east coast ports.

Town Disappears In 1,500-Foot Hole

QUITO (AP)—Witnesses reported today one of the most fantastic pranks of Ecuador's disastrous earthquake—the little village of Liberted and its surrounding fields sank 1,500 feet straight down into the earth.

The town, with its population of about 100 persons, just disappeared. Where it once stood is a gaping hole half a mile in diameter and 1,500 feet deep.

Weatherman Predicts Crack In Ontario's Heat Wave

By CANADIAN PRESS

The weatherman promised today Ontario's current heat wave will crack tonight.

With temperatures already sagging away from the 90s, where they have been for the last four days, meteorologists forecast cool air moving down from the north will reach southwestern Ontario tonight, bringing thundershowers and long-awaited relief.

The mercury in Toronto, one of the hottest spots on Ontario's weather map, stood at 88 at noon, compared with a noon-day reading of 94 Wednesday and 95 Tuesday.

A Toronto high of 80 was forecast for Friday.

As temperatures pointed downward, one death was attributed to the heat. John Kozack, 54, collapsed and died from over-exertion while shoveling coal.

Wednesday's peak at Toronto was 97 degrees, a record for the date but two degrees underneath Tuesday's high.

While the mercury reached 80 at Halifax and Yarmouth, other martime temperatures were in the low 70s Wednesday. Montreal and Ottawa had a swift cooling after thundershowers were followed by pleasant breezes. Western temperatures Wednesday showed a high of 85 at Winnipeg, Brandon and Rivers in Manitoba, varying to 80 at Regina, 72 at Edmonton and 66 at Calgary. In British Columbia, Kamloops showed 75 degrees, but it was down to 57 at Victoria.

The many hot spots in Ontario Wednesday were counterbalanced by such temperature readings as 45 degrees at Hearst in northwestern Ontario, while Dawson City in the Yukon showed a range between 42 and 68 degrees.

Near East Arms Embargo Ended By Security Council

LAKE SUCCESS, N.Y. (UP)—The United Nations' Security Council today voted to lift its embargo on arms shipments to the Near East.

By a 9 to 0 vote, with Russia and the Ukraine abstaining, the 11-nation council rescinded as obsolete the resolution under which armistice agreements were concluded between Israel and the Arab states with whom she fought the Holy Land war.

The council, however, reaffirmed its order to the Palestine belligerents to observe an unconditional cease-fire, and, by rejecting Soviet suggestions, continued the Palestine conciliation commission to negotiate a permanent peace to provide chairmen for the various Israeli-Arab armistice agreements.

Replacing the arms embargo was a suggestion by the acting Palestine mediator, Dr. Ralph J. Bunche, that the major arms-exporting countries agree to a "moral embargo" not to ship weapons to Israeli and her Arab neighbors in excess of their requirements for their own internal defence. Britain and the United States pledged themselves in the council to respect such a "moral embargo." No pledge, however, was forthcoming from France or Russia.

U.S. House Passes 75-Cent-An-Hour Minimum Wage Bill

WASHINGTON (AP) — The House passed today a bill to raise the national minimum wage from 40 cents an hour to 75, as asked by President Truman.

The measure went to the Senate, where a similar minimum wage bill is pending. The Senate has set the measure aside repeatedly for other legislation, however, and it is uncertain when the bill may be called up for debate there.

The House action was, in a sense, a victory for the administration. The bill carried the 75-cent minimum advocated by the President, Secretary of Labor Tobin, and representatives of major labor organizations.

Canadian Teachers Take Crack At Boys In Hockey

OTTAWA (CP)—The Canadian Teachers' Federation took a crack at Canadian hockey today, deploring the practice of placing boys playing junior hockey in centres away from their homes.

The discussion took place at a final session of the C.T.F. conference. S. G. B. Robinson of Toronto, secretary of the Secondary School Teachers' Association of Ontario, said boys between the ages of 17 and 18, playing junior B hockey in Ontario, are shifted from their hometowns to play hockey in other centres of the province, "and this is being done with the complete concurrence of the Canadian Amateur Hockey Association."

E. T. Wiggins of Didsbury, Alta., newly-elected vice-president of the C.T.F., said this situation has practically destroyed high school hockey in Alberta.

D. G. Chemberlain of Rossland, B.C., spoke of similar conditions in British Columbia.

Eyskens Heads Belgium's New Coalition Government

BRUSSELS, Belgium (UP) — Belgium's new Coalition cabinet of eight Liberals and nine Catholics was sworn in by Prince Regent Charles of Belgium today.

The new cabinet was scheduled to hold its first meeting tomorrow and present its program to Parliament Tuesday for a vote of confidence.

Headed by Premier Gaston Eyskens of the Social Christian (Catholic) Party, the new cabinet includes former Premier Paul van Zeeland, Catholic, replacing Paul-Henri Spaak, Socialist, as Foreign Minister.

The Liberal Party executive committee decided at a meeting Wednesday to join the Social Christians in the coalition. The vote was 70 to 51.

Both the Socialists and Liberals opposed the return of King Leopold to the throne—the platform on which the Social Christians won the Belgian elections but not enough seats to give them a majority in parliament.

The new government presumably will handle the country's immediate economic and foreign affairs problem, leaving the Royalty question to be hammered out later by all parties.

THE REALLY NEW R·C·A VICTOR
RECORD PLAYER

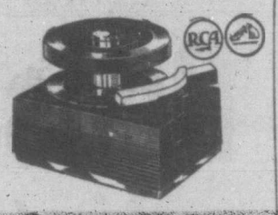

Plays the new RCA Victor five talent featherweight records.

MODEL 9JY AUTOMATIC PLAYER
As illustrated, plays through your radio.

$29.95

Model with own amplifier, $54.95

Kent's
742 FORT

"HICKIES"?
Don't let a low price keep you from trying Cuticura!

Cuticura Soap and Ointment often work wonders for skin blemished by blackheads, psoriasis, pimples or rash. Fragrant, scientifically medicated Cuticura usually succeeds when others fail. Buy Cuticura at druggist today.

CUTICURA

OUTSTANDING VALUE

GENERAL ELECTRIC
Automatic Storage WATER HEATERS

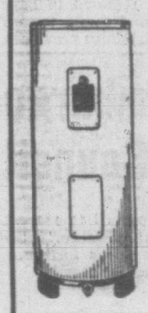

Fast and Economical

$149.50

Terms as Low as $14.95 Down

MACDONALDS
Downstairs Store
712 YATES

No More Harsh Laxatives!

I've been a different person these last 8 months—constipation hasn't troubled me since I started eating KELLOGG'S ALL-BRAN regularly." P. Leveille, 4465 Rinard St., Montreal. *Just one of many unsolicited letters.* Yes, you, too, may expect complete relief from constipation due to lack of bulk in the diet. Simply eat crisp, tasty ALL-BRAN daily, drink plenty of water. If not completely satisfied after 10 days, send the empty carton to Kellogg's, London, Ont. GET DOUBLE YOUR MONEY BACK!

One Woman's Day

By NANCY HODGES

WOMAN OR LADY?

A PASSING reference in this column some days ago to the prevalent abuse—or misuse—of the word "lady" appears to have met with a mixed reception from some of my readers.

One of them is somewhat irked by my obvious preference for the word "woman." Another older reader agrees with me and wistfully wishes that something could be done to revive the original use and meaning of the word "lady."

As to its meaning, I recall one that I heard many years ago and which I think still has merit: "A lady is one who never uses the term."

DICTIONARY DEFINITIONS

HOWEVER, just for fun I hied me to a dictionary to discover the official meaning of the word, and found no less than eight definitions, showing a wide variation in meaning. The first was: "A refined and well-bred woman; a woman of good family and recognized social position; corresponding to the similar use of 'gentleman'."

But I chuckled when I got to the eighth definition which was: "A calcareous apparatus in the stomach of a lobster for triturating food."

Why that particular process in a lobster's "innards" should be associated with a lady isn't explained.

LOBSTERS AND VULGARISMS

NOR DOES it particularly concern this column—unless, perhaps, to emphasize my contention that the application of the word "lady" to some females is most inappropriate!

Incidentally, the same dictionary goes on: "The use of "lady" to indicate a mere distinction of sex is a vulgarism. The word 'woman' best expresses the relations of the female sex to the race and to the work of the world."

It is because the term "lady" has been applied so indiscriminately that it has lost its finest meaning and assumed a snobbish, vulgar savor, in my opinion. Yet unless one refers to a "charlady" or a "saleslady," one is looked upon as hopelessly old-fashioned or priggish.

EMILY POST'S VIEW

INCIDENTALLY, I was interested to see by her column in an eastern paper a few weeks ago that Emily Post—the great American arbiter of how a lady should behave—disclosed her sentiments to a reader who wrote:

"I think it's too bad that the word 'lady' has gone out of general use today and that every female has to be a woman regardless of her qualifications."

"Since lady actually meant a gentlewoman, do you suppose you could encourage the use of this word to replace lady. Or in this day must every woman be labeled as every other woman or cause a class revolution?"

'GENTLEWOMAN FROM . . .'

MRS. POST replied that she thoroughly agreed that "gentlewoman is one of the most beautiful words in our language! I would like nothing better than to have it come back into use."

Oddly enough, one of the few places where "gentlewoman" is used today is in the United States Congress—a place where one would hardly expect to hear such an old-fashioned, lavender-and-lace expression. There, women members are addressed as "the gentlewoman from so-and-so."

In looking through an old book the other day I came across some advice to ladies of the '80's who wanted to do a little gardening in a refined and genteel way. It reads:

"Gentlewomen, if the ground be not too wet, may do themselves much good by kneeling upon a cushion and weeding."

NO LADY!

AS MY GARDENING habits definitely prove—if judged by that yardstick—that I am no lady, it may be more readily understood why I have a certain antipathy to the too general use of the word.

Perhaps my contrariness in being addicted to the word "woman" stems from the same source as inspired Tennyson when he wrote in his "In Memoriam":

"And thus he bore without abuse
The grand old name of gentleman,
Defamed by every charlatan
And soiled with all ignoble use."

Fewer Benefits Paid In June To Unemployed Persons In Canada

OTTAWA (CP)—Claims for unemployment insurance benefits declined in June.

The bureau of statistics Wednesday said they were down to 53,100 from the 63,700 claims filed in May, but up from the 39,600 filed in June last year.

By the end of June there were 80,400 ordinary claims on the live unemployment register, compared with 95,800 at the end of May and 56,500 at the end of June, 1948.

Compared with the 750,700 persons who were paid $5,511,000 in May, only 711,800 persons received one or more unemployment insurance benefits during June, getting $4,113,300. Payments were for 1,855,800 days of compensated unemployment in June, compared with 2,474,100 days in May.

In June last year 78,800 persons were compensated for 1,350,700 days. This amounted to $2,599,700.

Average duration of unemployment showed a slight increase in June, estimated at 16.6 days, compared with 16.4 days in May, but down sharply from the 17.8 days in June last year.

Benefits paid were slightly higher, averaging $36.79 for each unemployed person in June, compared with $36.56 in May and $34.13 in June a year ago.

Average amount of benefit paid for each compensated day of unemployment amounted to $2.22 in June, $2.23 in May and $1.92 in June last year.

Mayhew In Edmonton For Discussions

EDMONTON (CP) — Fisheries Minister Mayhew arrived in Edmonton Wednesday for discussions with provincial government authorities on the Alberta fishing industry.

Mr. Mayhew conferred with N. E. Tanner, Alberta minister of lands and mines. He told reporters their discussions concerned building up domestic consumption of fish in Canada.

Accompanying the minister were I. A. McArthur of Ottawa, department economist; G. R. Clark, Ottawa, director of Pacific and inland fisheries; and H. V. Dempsey of Winnipeg, chief supervisor of inland fisheries.

William S. J. Reader, Colwood Army Camp, was fined $50 and costs when he pleaded guilty to a charge in Provincial police court Wednesday afternoon of driving a vehicle while his license was under suspension.

Death Proportion Due To Distribution Of Age Groups Here

The fact that the unusually high proportion of 69 per cent of Greater Victoria's deaths during the second quarter of the year were caused by heart disease and cancer is due to the age distribution in this area, according to the Victoria-Esquimalt Board of Health reported by Dr. J. L. Gayton, medical health officer. Heart disease accounted for 56 per cent and cancer for 13 per cent.

Dr. Gayton reported a total of 325 deaths in Greater Victoria during April, May and June of this year, compared with a total of 317 for a similar period in 1948. Fifty-six per cent of the deaths during the three-month period this year occurred among people over 70 years of age.

Total births during the period showed an increase from 517 during the first quarter to 643, and there were 53 more boys than girls.

There were nine infant deaths, giving the low rate of 14 per 1,000 live births. There was one maternal death.

"Marriages," said Dr. Gayton, "showed the usual spring increase to 305 in three months, or almost double that of the previous quarter."

He reported the peak of the measles epidemic was reached late in the second quarter with 449 cases in June. No deaths were reported.

Use of BCG vaccine for prevention of tuberculosis in special groups had been started by the department in co-operation with the provincial division of T.B. control and was meeting with good response, Dr. Gayton said.

Liberals Increase Majority In Nfld.

ST. JOHN'S, Nfld. (CP)—The Liberals have won their 22nd seat in the 28-member Newfoundland Legislature.

Final count in the Labrador by-election showed Wednesday night that Liberal Harold Norwood had polled 1,268 votes compared to 133 for Progressive Conservative candidate Samuel Grant—a majority of almost 10 to 1 in the two-party fight.

Standing in the Newfoundland House now is: Liberals 22, Progressive Conservatives 5, Independent 1.

The provincial by-election was held July 25. Voting was conducted under Newfoundland's 1913 Election Act, which rules that all ballots must be collected before counting can start. The vote was counted at the Goose Bay air base.

The other constituencies selected their members May 27 but polling in Labrador was deferred because of weather conditions.

Jet Airliner Climbs To 36,500 Feet

HATFIELD, Hertfordshire, Eng. (Reuter)—A test pilot Wednesday took Britain's "top secret" airliner, the four-engined all-jet De Havilland Comet, up to a height of 36,500 feet, it was announced Wednesday night.

The Comet already has exceeded 400 miles an hour at reduced engine power in 14 trial flights since her maiden flight July 27.

Claims Breach Of Repatriation Rules

WARSAW (Reuter)—Poland's request to Italy to repatriate 150 Polish children has been ignored, government spokesman Gen. Wiktor Groz said Wednesday.

The children, mostly girls, left Italy early this month for the British zone of Germany, where it was believed they were awaiting shipment to Canada, he added.

Groz condemned the International Refugee Organization for "flagrant breach of its repatriation statutes." He said: "This case proves how right were the representatives of the eastern European countries when they said the organization was nothing but a recruiting centre of cheap labor for overseas countries."

LONG-DISTANCE MOVING
OR JUST ACROSS THE STREET

You'll find our trained men and modern equipment will give outstanding service.

JUST RECEIVED- SHIPMENT OF FAMOUS 146
GURNEY RANGE

For Coal and Wood

$143.75 including Water Front

These Stoves are Suitable for Conversion to Oil

CALL - WRITE - OR PHONE
E 4148

For Estimates

Terms Available

C. J. McDOWELL
1000 DOUGLAS

Little & Taylor
Jewellers
1209 DOUGLAS G 5812

DIAMONDS of glorious beauty, authentic value and tested quality. Guaranteed flawless.

REGISTERED JEWELER
AMERICAN GEM SOCIETY

★ ★ Values
SCHOOL OPENING

BOYS' T SHIRTS
Always useful. Crew neck . . . short sleeves. White, fawn or blue. Sizes 10 to 12 only. Regular 59c.
39c

SALE ★

BARGAIN BUYS GALORE!
IN OUR BOYS', GIRLS' AND CHILDREN'S CLOTHING AND SHOE DEPARTMENTS . . . IF YOU DON'T LIKE IT WHEN YOU GET HOME . . . GIVE US THE STUFF BACK AND WE'LL GIVE BACK YOUR DOUGH!!!

★ GIRLS' DEPARTMENT ★

Girls' Tunic Blouses
White broadcloth with long sleeves and Peter Pan collar. Sizes 8 to 14 years — 1.95

Girls' Gym Shorts
Navy blue drill. Sizes 8 to 12 years — 1.98

Children's Blazers
Pure wool flannel in scarlet, wine, navy or royal blue. Cord trim.
Sizes 3 to 6 — 3.95
Sizes 8 to 14 — 4.95

Girls' School Sweaters
All-wool pullovers in assorted colors. Sizes 4 to 16 years — 1.95 and
$2.95

Girls' Regulation Tunics
Navy blue school tunic in fine quality serge — 5.95 and 4.95

Girls' School Dresses
Washable prints in attractive styles that will appeal to school girls. Sizes 4 to 12 years — 3.95 and 1.95

★ SHOE DEPARTMENT ★
(YOU FIND IT IN OUR BARGAIN BASEMENT!)

Boys' School Oxfords
Solid leather sole . . . rubber heel . . . toe cap . . . kip leather uppers . . . black or brown.
Sizes 8 to 10½ — 3.25
★ ★ 3.95
Sizes 11 to 2
★ ★ 4.50
Sizes 1 to 5½

Boys' School Oxfords
Solid leather sole and rubber heel with toe cap . . . kip leather uppers . . . black or brown — 4.50

Boys' School Boots
Leather uppers with tough wearing genuine Pance sole and heel. Neat toe cap . . . black. Sizes 11 to 5½
$2.95

Children's Oxfords
Brown or black Elk leather oxfords with comfortable composition sole and heel. Plain or moccasin toe. Sizes 11 to 2 — 3.25

Girls' Crepe-Sole Saddle OXFORDS
White with brown saddle trim. Sizes 4, 5 and 6 only. Regularly $4.50
$3.49

GIRLS' SADDLE OXFORDS
White with brown, black or burgundy saddle trim. White rubber sole and heel. Two-buckle or lace styles. Sizes 3 to 7½.
4.50

★ BOYS' DEPARTMENT ★

25¢ BOYS' TIES
These are already tied . . . no fussing. Bow ties or regular type.

29¢ BOYS' SOCKS
Elastic tops . . . blue, brown or green. Sizes 6 to 10.

BOYS' WINDBREAKERS
Many styles in doeskins, sharkskins, mellons and all-wool plaids with contrasting trim. Full range of sizes. From 2 to 16 years. Price — 5.95 to 2.49

BOYS' PLAID PLAY SHIRTS
Warm doeskin material . . . patch pocket . . . assorted shades. Sizes 12 to 14½ — 1.75

BOYS' SPORT SHIRTS
Neat printed Indian designs . . . patch pocket . . . open neck. Don't be skinflint at this price.
Sizes 2 to 6 — 98c
Sizes 8 to 14½ — 1.49

BOYS' JOCKEY STYLE SHORTS
Elastic top, fly front . . . reinforced front seams. All sizes . . . from — 45c

ATHLETIC VESTS
All sizes . . . from — 49c

BOYS' COMBINATION UNDERWEAR
Famous Atlantic brand . . . warm and durable. Crossover style . . . short sleeves and short legs. Sizes 4 to 14 — 1.25

BOYS' SWEAT SHIRTS
All white with crew neck and long sleeves . . . fleece lined. VICTORIA and Thunderbird designs on chest. Medium and large — 1.95

BOYS' "EATON SCHOOL" STYLE CAPS
Warm felt . . . taped seams . . . leather sweat band. Brown, grey or navy. Assorted sizes — 95c

BOYS' BLACK DENIM OVERALL PANTS
Tough wearing for school wear. Belt loops, pockets and finished cuff bottoms. Sizes 12 to 18. Regular $2.45 — 1.79

BOYS' SHORT GREY FLANNEL PANTS
English cut . . . neat and practical. Sizes 2 to 14 years
$2.95

BOYS' SHORT PLAY PANTS
Khaki or beige . . . elastic insert at rear of waistband. Some have attached adjustable belt. Swell for after school wear. Sizes 4 to 12 years — 1.95

BOYS' LONG PANTS
Brown all-wool rough tweed . . . similar to a Harris Tweed. Belt loops, pockets, pleats and finished cuff bottoms. Sizes 26 to 36 — 4.95

Boys' Cheviot Serge Long Pants
Rough navy blue all-wool serge. Pockets, belt loops and finished cuff bottoms. Ages 4 to 17 years
$3.95

LITTLE BOYS' BIB OVERALLS
With matching attached braces. Tough wearing cotton corduroy in brown or dark blue. Sizes 4 to 6 — 1.59

BOYS' BLUE JEANS
A huge selection to take your pick from . . . all sizes. From — 1.95

BOYS' CORDUROY PANTS
Sizes 4 to 10. All brown with elastic insert at rear of waistband. Pockets and finished cuff bottoms — 4.50
Sizes 24 to 28 Waist. Brown or cream . . . belt loops, pockets, zipper fly and finished cuffs — 6.50
Sizes 28 to 32 Waist. Wine, fawn, cream or grey. Belt loops, pockets, zipper fly and finished cuff bottoms — 8.95

BOYS' LONG GREY FLANNEL PANTS
Here's a large selection for you to look over . . . many shades. Always smart . . . always neat. Sizes range from 4 years to 18 years — 5.95 to 3.95

BOYS' HERRINGBONE LONG PANTS
Some have an elastic insert at rear of waistband . . . some haven't . . . take your choice. Belt loops, pockets and finished cuff bottoms. Sizes 4 to 10 years — 2.95

The "WAREHOUSE"
SELLERS OF BANKRUPT STOCKS
1110 GOVERNMENT 1420 DOUGLAS
E 3514 ★ ★ G 7931

New Zealand Gets Lead Over Essex

SOUTHEND, Eng. (Reuter)—Essex's Early batsmen batted well enough today to suggest that the county might get within striking distance of the large total of 420 set by the New Zealand cricket tourists, but a collapse by the home batsmen earned the tourists a lead of 116 runs.

Tonight's score card:

At Southend—New Zealand 420 and 40 for three; Essex 304.

At Lords—Middlesex 346 and 154; Kent 242.

At Weston-Super-Mare — Somerset defeated Worcestershire by six wickets; Worcestershire 180 and 88; Somerset 146 and 124 for four.

At Leicester—Leicestershire 243; Lancashire 303 for eight.

At Coventry—Warwickshire 107 and 184; Glamorgan 186 and nine for one.

At Hull—Yorkshire 227 and 226 for eight; Hampshire 208.

At Cheltenham—Surrey 374; Gloucestershire 168 and 144 for five.

At Northampton — Northamptonshire 409 for seven declared; Derbyshire 146 and 160 for seven wickets.

At Nottingham—Nottinghamshire 464 for nine declared; Sussex 242 for eight.

JUST SAY —
"CHARGE IT"
The Plume Shop offers you an easy way to be well dressed for fall. Choose your outfit now and make your first payment Oct. 10.
PLUME SHOP LTD.
1740 DOUGLAS STREET
Opp. The Bay

BODY and FENDER REPAIRS COST LESS AT Wilson MOTORS LTD.

"Build B.C. Payrolls"
For The Whole Family

There's added flavor, extra nourishment and unvarying quality in the familiar Pacific tin. Hasty, healthy meals are easy with Pacific . . . and for the babies formula it's ideal.
Pacific Milk
Irradiated and Vacuum Packed

Truman Arms-Aid Program Not To Be Opposed By Taft

WASHINGTON (AP)—Friends of President Truman's $1,450,000,000 arms-aid plan were cheered today by word that Senator Robert Taft (Rep., Ohio) won't lead a fight against it, and that strong support from the military chiefs is assured.

Taft, chairman of the Republican policy committee, told a reporter he probably will vote against the plan of arming friendly countries. But he added he will not spearhead the opposition as he did against the North Atlantic Treaty. Taft came nowhere near winning his fight on the pact but he gave it plenty of trouble.

The Joint Chiefs of Staff—Gen. Omar N. Bradley of the army, Admiral Louis E. Denfeld of the navy, and Gen. Hoyt Vandenberg of the air force—added words of firm support Wednesday.

The military chiefs disclosed to three committees that the bulk of assistance to Europe would go to rearm once-powerful France.

Gen. Bradley said that a strong French army is the prime concern in the United States plan to build up forces in western Europe. The idea, he said, is immediate assistance to make the western Europe countries strong enough to delay and hamper any aggressor until the United States could get into action.

The $1,160,000,000 earmarked for European members of the North Atlantic Pact will not give Europe the military strength to stop an attack by Russia.

The army chief said it will take five or 10 years—"no one knows how long"—for western Europe to build up her economic and military power to a point where she can do that. But he added that the aid proposed now will strengthen her to the point where there may be no attack.

One group of senators headed by Senator Arthur Vandenburg (Rep., Mich) favor a stop-gap program until the North Atlantic defence committee comes into being and recommends a defence plan for western Europe.

This situation, senators said privately, has thrown the Michigan senator into opposition with his nephew, Gen. Vandenberg.

Bumper Crops . . .

Except where hail cut a path over the week-end causing damage estimated at $6,000,000, grain crops promising bumper yields are the exception rather than the rule on the prairies this year. In the area around Lethbridge, where irrigation has been used to supplement natural moisture, indications are the yield will be high. Here, W. R. Hughes and John Hocken are seen examining a heavy stand of wheat on the former's farm, nine miles north of Lethbridge. This field has grown to a height of four feet and promises to yield 50 bushels an acre.—(CP Photo)

U.S. Steel Industry Opens Case Against Union Demand

By H. D. QUIGG

NEW YORK (UP)—The steel industry will open its case today against its workers' demands for a 30-cent "package" fourth-round wage increase.

A prominent industry spokesman will keynote the management case in the battle between 58 steel companies and the 1,000,000-member United Steelworkers of America (C.I.O.).

The debate was resumed before President Truman's steel fact-finding board after a one-week recess called when the U.S.W. finished its direct case.

The three-man board, appointed by President Truman July 16 to avert a nation-wide strike over the new demands, will submit its findings to the President by Aug. 30. The union, under Mr. Truman's 60-day truce proposal, has advanced its strike deadline to Sept. 14.

The board gave each side eight days to present its case.

The steel industry has emphasized its position that it will not be bound in any way by the board's recommendations for a "fair and equitable settlement." The board's findings have no legal or moral binding power on either side but are expected to have an impact on public opinion during the 15 days which will be available for bargaining between the board's report and the strike deadline.

The union's 30-cent "package" demand, first made public when U.S.W. and C.I.O. president, Philip Murray, opened his case before the board July 28, is broken down as follows: 12½ cents an hour wage increase; 11.23 cents an hour for pensions; 6.27 cents an hour for social insurance.

The union contended that the recent declines in the cost of materials used by the steel industry would more than offset the union demand. It estimated the industry was making a profit at a rate of more than $1,000,000,000 annually, on the basis of earnings for the first half of 1949.

Clippers Claim Two New Records

LONDON (AP) — Pan American Airways said today its Clippers have excelled the Gander-to-London flying record twice in the last two days. The airline said the Clipper America flew the distance in six hours, 48 minutes. Tuesday, another Clipper made the same flight in six hours, 52 minutes. The Gander-London record of seven hours, 24 minutes had been held since Nov. 17, 1948, by a British Overseas Airways Constellation.

Fourth Tax Charge

MONTREAL (CP)—Russel R. Smith of suburban Verdun appeared in court for the fourth time here Wednesday on charges of refusing to file income tax returns. Smith, formerly of Saskatoon, was fined $250 on each of the three previous occasions for failing to file income tax. He claimed the law under which the tax is collected is unconstitutional.

Polish Child Labor Charge Mystifies Canadian Officer

LONDON (CP)—Canadian immigration authorities in London today were mystified by a Polish charge Wednesday that the International Refugee Organization is helping Canada obtain 150 Polish children "as cheap labor."

A Polish foreign ministry spokesman said the I.R.O. was preparing to ship the children to Canada to prevent their return to their homeland and families.

Gen. Wiktor Grosz said the children had left Italy this month for the British zone of Germany. Poland's request to Italy that the children be repatriated to Poland had been ignored, he said.

Gen. Grosz condemned the I.R.O. for "flagrant breach of its repatriation statutes" and added that "eastern European countries were right in declaring the I.R.O. nothing but a recruiting centre for cheap labor . . ."

The Polish government said the children now are camped at Hamburg, Germany, awaiting passage to Canada.

One Canadian official today said the children are either known orphans or youngsters whose parents have not been able to be traced in the wartime and postwar refugee tides.

"Any who have parents living are not accepted," the official said.

He added that Poland so far has made no protest to the Canadian government about any group of refugees now seeking admission to Canada.

Poor Weather Helps Delay Demolition

Between the weather and the city building inspector's stop-work order, it now appears that outside demolition work on buildings on the new Post Office site will not begin until the end of next week at least.

J. W. Oosterink, city building inspector, late last week issued a stop-work order on demolition work on the site. At that time, he said the order would not be rescinded until sidewalk hoarding had been erected around the buildings to be demolished.

Carpenters since have been busy preparing the hoarding for erection, but the poor weather has held up the work and it was reported today that the hoarding probably would not be completed until the end of next week.

Mantime, wreckers have been carrying on interior demolition work and many of the buildings to be torn down already have been gutted, with nothing left but the bare walls and roofs awaiting the wreckers' sledgehammers and crowbars.

Order Re-Analysis Of Traffic Scheme

Immediate re-analysis of the present system of marking downtown streets for the direction of traffic was demanded today by the city's transportation committee, headed by Ald. H. M. Diggon.

The decision followed a complaint by the B.C. Electric Railway Co. that its buses did not have sufficient room to make a right-hand turn from the present lane marked for that purpose.

The present lane, it was said, was too narrow and too short by virtue of the close proximity of the parking meters at the approach to the lane.

The committee is recommending that the second lane, now marked "No Turn," be marked "No right turn, except for buses."

Weather

Official forecasts issued by the Dominion public weather office in Vancouver at 9 a.m., Aug. 11:

Synopsis — Cool, unsettled weather will persist in most sections of B.C. today and tomorrow. However, clearing is expected by evening over the north coast. Temperatures will continue below normal in all regions tomorrow.

Regional forecasts valid until midnight Friday:

Vancouver City, Lower Fraser Valley, Georgia Strait — Cloudy today and tomorrow. Occasional light rain this afternoon. Little change in temperature. Wind light. Low tonight and high tomorrow at Vancouver airport, 55-65. Abbotsford and Nanaimo, 54-65.

Victoria City — Cloudy with showers today. Cloudy tonight and tomorrow with a few sunny intervals tomorrow afternoon. Little change in temperature. Wind light. Low tonight and high tomorrow at Victoria, 52-62.

West Coast Vancouver Island —Intermittent rain today. Cloudy tomorrow. Little change in temperature. Wind light, becoming northwest 15 by tomorrow morning. Low tonight and high tomorrow at Estevan, 52-62.

St. Johns	47	56	
Halifax	62	71	
Montreal	66	88	.14
Toronto	74	96	
North Bay	60	88	.59
Port Arthur	57	84	
Kenora	63	80	
Winnipeg	67	87	
Brandon	61	84	
The Pas	60	75	.20
Regina	52	86	
Saskatoon	52	77	
Prince Albert	59	79	.02
N. Battleford	55	70	
Swift Current	57	82	.23
Medicine Hat	50	86	
Lethbridge	47	80	
Calgary	44	75	
Edmonton	50	78	
Kamloops	64	88	
Penticton	57	86	
Vancouver	58	66	.06
Victoria	53	61	.02
New Westminster	48	79	
Kimberley	48	79	
Crescent Valley	39	85	
Prince Rupert	51	53	.66
Prince George	49	61	.32
Seattle	60	75	
Portland	63	75	
Chicago	73	94	
San Francisco	52	60	
New York	80	99	
Spokane	57	82	

City firemen put out a chimney fire at 335 Niagara Street at 6.10 Wednesday night. Another of a series of grass fires at Clover Point was extinguished by firemen in the afternoon.

Exhibition Park Overnight Entries

First Race—Claiming, $850, three-year-olds and up, six furlongs:
7096 That A Boy (HJohnson) 119
7186 Joan Du Mist (GMiller) 114
7188 Loma Mar Ed (Daniels) *113
7105 Showin Sweep (Moncrief) 109
7089 Brown Orchid (Rizzo) *107
7160 Speedyworth (no boy) 104
Sassie Lassie (Athey) 117
7153 Here Goes (Matthews) *114
7165 Reveal (Juarez) 119
Major Slam (Moreno) 117
Also eligible:
7189 Duddingston (Stoddard) 109
7167 Sir Swynford (Bruschak) 122
7196 Sword Dance (no boy) *112
7197 Set Forth (Moreno) 114

Second Race—Claiming, $850, three-year-olds and up, six furlongs:
7126 Away N Away (Matthews) *116
7182 Sartworth (Copperholl) 116
7168 Cotton Eye (GMiller) 116
7136 Iaaqueen (Rizzo) *109
(7186) Winnamucca (TJohnson) 121
7176 Top Tar (Morton) 116
7203 Wee Town (BMiller) *109
(7153) Pretty Sweet (Eads) 116
7056 Which Glint (Chitwood) 121
(7189) Van Vic (Jellison) *111
Also eligible:
7200 Ever Pretty (HJohnson) 121
(7077) Lynn Rey (Ricketts) *114
7176 East Call (Jellison) *116
7184 Act Three (no boy) *109

Third Race—Claiming, $850, three-year-olds and up, six furlongs:
7172 Craigiochart (Matthews) *109
7174 Wpeggio (Vacoqueb)
Sweeping Wasp (Jellison) *114
7181 Medicine Hat (Wells) *102
7152 Lady Freckles (no boy) 104
Lady Onslaught (Martinez) 113
7186 Palcfovt (Eads) 119
7190 Point Ration (Summers) 119
7165 Superfine (no boy) 119
7010 Red Chalk (HJohnson) 119
Also eligible:
7173 Peggy Lane (Stoddard) 109
French Parasol (Neal) 114

Fourth Race—Claiming, $850, three-year-olds and up, six furlongs:
Lady Gloria (Rizzo) *100
7094 Infallible (Coppernoll) 121
(7170) Hi Meadows (Martinez) 111
7184 Beverly Lady (Matthews) *106
7142 Vernon Kinsman (Stoddard) 113
(7190) Goldsmith Boy (Moreno) 116
7193 Sunny Ship (Millman) *114
7142 Northfield (Neal) 116
7188 Easter Sunday (T. Johnson) 118

Fifth Race—Allowance, $850, three-year-olds and up, mile 70 yards:
7171 Mad Apple (Ventrella) *108
(7180) Dry Feet (Summers) 115
7193 Brocan (Jellison) *105
7180 Loose Talk (Allan) 115
7148 Fire Breeze (Matthews) *105
7198 Portageandmain (H. Johnson) 115
7180 Mirror Lake (Juarez) 115
7188 Gala Hat (no boy) *108

Sixth Race—Allowance, $850, three-year-olds and up, six furlongs:
Sir Leknarf (Summers) 122
7163 Machkin (Moreno) 117
7163 Strathlegend (T. Johnson) 117
7067 a Carms Victory (no boy) 117
7163 Cisalworth (Stoddard) 112
7163 Broadoak (Millman) 112
6820 a Lord Onslaught (Eads) 117
7161 Latin Agent (Novello) 122
7164 Timber Maid (Christensen) 117
a Ross Halket entry.

Seventh Race—"B.C. Futurity," $2,500 added, two-year-olds, foaled in Canada, six furlongs:
(7047) Fleet Street (Moncrief) 117
7183 Bull Fire (no boy) 112
7151 High Court (Rizzo) 112
(7139) Ruffian (Slocum) 119
(7151) Madina (Summers) 114
7151 Pollapash (T. Johnson) 112
(7191) Happy Lancer (H. Johnson) 119
7139 Cacm (Moreno) 117
7208 Meadows Gale (Sivewright) 112

Eighth Race—Claiming, $850, four-year-olds and up, mile 70 yards:
7168 Silent Siris (Sivewright) 111
7194 Blue Pennant (D. Miller) 118
7202 Gene S (Rizzo) *114
7168 Windid (Coppernoll) 119
(7167) Mike Z (no boy) *116
7144 Vegas Terry (Matthews) *116
7196 Lieut Gerald (no boy) *111
7194 Brunos Touch (Stoddard) 119
7156 Kelowna Belle (Jellison) *106
7186 Nimble Foot (Summers) 114

* Apprentice allowance claimed.

Production Of Cars Shows Increase

OTTAWA (BUP) — Canadians bought more new cars in the first half of this year than they did in the comparative period of 1948, and on an individual basis they paid more for them.

With June figures setting a new record, the Dominion Bureau of Statistics reported 140,115 units rolled off Canadian production lines compared with 129,182 in the same period last year and 3,000 less than that in 1947.

MOSCOW (AP) — The Vakhtangava Theatre has scheduled for autumn production a play called "Missouri Waltz." The Transport Theatre recently announced it would present a new play called "The Mad Haberdasher."

Czech Catholics To Defy Government, Install Two Bishops

PRAGUE (UP)—The Catholic Church has decided to defy the Communist Czechoslovak government by proceeding with the installation of two new bishops next Sunday, a well-informed source said today.

The bishops will be consecrated without the "placet" (approval of the government, but will have full spiritual authority, the source said.

He said the new bishops were appointed a few weeks ago by the Holy See.

They are the Rt. Rev. Msgr. Ambrose Lazik and the Rt. Rev. Msgr. Robert Pobozny.

The bishops will be the first consecrated in Czechoslovakia since the Communist government came to power in February, 1948. Both the new bishops signed the last anti-government pastoral letter issued by the Czechoslovak primate, Archbishop Josef Beran, June 26. Their elevation to the hierarchy will increase it to two archbishops and 12 bishops.

Attacked By Trio

CALGARY (CP)—John Cassidy of Moose Jaw complained to police Wednesday night he had been assaulted by three young men and robbed of $67 while walking on First Street East early today. He said the trio grabbed him, dragged him into the lane, and beat him up and stole the money from his wallet.

AUGUST FUR SALE NOW!
Malleks Limited

SWEET CAPORAL CIGARETTES
FACTORY FRESH

YOU'LL FIND OUT! KELLOGG'S BRAN FLAKES ARE FRESHER!
GUARANTEED FRESHER!
NEW! BRAN-NEW! CRISPER AND TASTIER THAN EVER!
NO WONDER so many people are changing to Kellogg's Bran Flakes! Toasty-crisp in milk. Get a box today! Fresher, we guarantee! Kellogg-fresh!
TRY THEM AT NO RISK. If Kellogg's aren't fresher than any other bran flakes, send empty carton to Kellogg's, Box 4-A, London, Ontario. Get double your money back!
MILDLY LAXATIVE. Contain enough bran to help regularity, many folks find! Try them.

MOTHER KNOWS BEST!

We Specialize in Shipping Household Effects Between Vancouver Victoria and
STREAMLINED VANS LIFT-VAN SERVICE
"It Costs No More to Use the Best"
STOCKER'S SECURITY STORAGE LTD.
Affiliated With
Stocker's Transfer COMPANY, LTD.
PACKING STORAGE MOVING
PHONES B 1025 G 8181

DELMAR
DELICIOUS FINER FLAVORED MARGARINE

Freshly Churned Finer Natural Flavor
A PRODUCT OF Burns & CO. LIMITED

Stelck's .. Hardware .. Stelck's
ESQUIMALT HARDWARE 1237 Esquimalt Rd. E 1722
WEEK-END SPECIALS Friday and Saturday Only
HILLSIDE HARDWARE Hillside at Quadra B 5231
BROWN BETTY TEAPOTS 6-Cup Size 59c
CLAW HAMMERS 98c

GENUINE ROYAL AKBAR INDIAN CARPETS
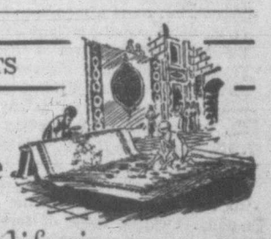
BEAUTY for a lifetime
BARGAIN of a lifetime
at Standard's Special AUGUST SALE prices
Behind every ROYAL AKBAR lies a story of meticulous craftsmanship and choice of materials. These carpets will keep their beauty through a lifetime of wear. A wide selection in semi-plain and plain colors.

	Reg. Price	AUG. SALE PRICE
1 only, figured beige ground, 8.0x10.7	194.50	169.50
1 only, beautiful blue ground, 9.9x10.3	238.00	195.00
1 only, soothing green ground, 9.2x9.4	191.50	149.00
1 only, plain raison, 9.0x10.8	235.50	189.50
1 only, semi-plain blue, 9.0x12.0	248.75	223.00
1 only, figured peach ground, 9.0x12.0	259.75	219.00
1 only, semi-plain raison, 9.0x12.0	249.50	219.50
1 only, figured beige ground, 9.0x12.0	264.75	239.00
1 only, plain green, 9.0x13.4	283.50	229.50
1 only, plain raspberry, 9.0x13.6	296.00	229.00
1 only, semi-plain maize, 9.9x13.10	329.00	265.00
1 only, plain raison, 10.1x16.1	369.00	289.00

Standard FURNITURE DENNYS OF VICTORIA
REMEMBER— There's a way to pay to suit your budget, on Standard's 3 Credit Plans.
5 FLOORS OF BARGAINS RIGHT THROUGH — YATES TO VIEW

Victoria Daily Times

Established 1884

Published Every Afternoon Except Sunday by Times Printing and Publishing Company Limited Victoria, B.C.

Member of the Canadian Press Ltd.

The Canadian Press is exclusively entitled to the use for republication of all news dispatches credited to it or to the Associated Press in this paper and also the local news published therein.

Member of Audit Bureau of Circulation

SUBSCRIPTION RATES: City Delivery, $1 per month. By mail (exclusive of city)—Canada, Great Britain and United States, $9 per annum; elsewhere $1.50 per month. One year in advance, $8; six months in advance, $4; three months in advance, $2; less than three months, 75c per month.

SEEING THE LIGHT

THE BETTER THAN TWO-TO-ONE VOTE to return to work registered by Australian coal miners this week would seem to have broken the strike that has tied up the industry of that country for the past seven weeks. But more important still, in some respects, it would also appear to have broken the hold on the miners' union that has been exercised by the Australian Communist Party. The Marxist leaders had insisted that the men remain out until certain conditions—wage increases, vacations and nationalization of the industry—had been fulfilled, and they had held the 23,000 members of the federation from their jobs until a referendum was unavoidable.

The vote of 5,403 to 2,343 may therefore be taken as a direct repudiation of the Communist plan, and an indication that the majority of the miners, although slow to perceive it, have at last realized that they were being used for ulterior political purposes. The Australian government had faced the issue from the commencement, charging that the walkout was a "political manoeuvre" by the Communist Party, and pledging that it would break the strike and "wipe out" the party. The first step has been taken, and by the miners themselves. Another "cold war" victory by the West appears to be in the making.

FOR THE WHOLE PROVINCE

COMPLAINT HAS ARISEN IN THE lower British Columbia Interior over the geographic distribution of seats in Premier Johnson's cabinet. The Kelowna Courier, for example, contends that, despite its belief that Minister of Labor John Cates, North Vancouver, and Minister of Agriculture H. R. Bowman, Fort George, "will probably administer their departments well and bring strength to the cabinet council," the "present composition of the provincial cabinet is neither fair nor justifiable."

This submission follows the admission that it is not always possible to select cabinet material on a geographical basis. The Courier's concern, however, is expressed over the fact that the "vast and productive section of the province west of Hope and between the C.P.R. mainline and the border has no cabinet representation."

While the complaint is not unnatural, the condition which exists should be reviewed, we submit, in broader perspective. Few British Columbians, past or present, could claim a better understanding of the province as a whole than Premier Johnson. As chief executive, moreover, he has displayed a keen appreciation of ability in choosing the men he considers best fitted for the posts that have been filled. And it might not be amiss for the Courier to consider a little more fully the responsibilities of cabinet posts. They are not vantage points from which occupants can grab special concessions for their own constituencies, but positions of trust in which the welfare of all British Columbians must be given undeviating attention.

As Edmund Burke reminded the people of Bristol a century and three-quarters ago: "You choose a member indeed; but when you have chosen him he is not a member of Bristol, but he is a member of Parliament. If the local constituent should have an interest or should form a hasty opinion, evidently opposite to the real good of the rest of the community, the member for that place ought to be as far as any other from any endeavor to give it effect."

Similarly with British Columbia's cabinet ministers, they should, and do to a degree the Courier apparently fails to appreciate, work in the interests of the whole community. Victoria, home of former Premier Hart, knows and respects the practice of Mr. Johnson's predecessor who dealt with issues on a provincial level—just as ministers are expected to deal with them regardless of any special pleaders from their own particular ridings.

HIGH CLAIMS DOWN UNDER

PERHAPS BEING ON THE "UNDERside" of the earth has something to do with it, or maybe it's just the hot weather, but the two gentlemen in Australia who are quarreling over their respective claims to ownership of outer space would seem to have gone to extremes in finding a point to dispute, and they are not likely to raise much popular enthusiasm for one side or the other. In somewhat the manner of adventurers in early times who landed here and there on new shores and claimed the territory in the name of the King of Spain or some other monarch, the disputants have each asserted that all space and territories outside of the earth's sphere are his, and he'll have no respect for any usurper. James Managan, an American, has called his possession "Celestia." Leo Brandt, an Australian, prefers the term "Spacia," and avers, according to a copyrighted Southam dispatch, that the entire realm belongs to him.

We do not choose to take sides in the matter. We merely note the controversy and hope that the better man may win. Meanwhile it provides what editors call a "hot weather story," and no doubt could be quickly terminated, if necessary, by some governing authority suggesting that the owner pay taxes on his claims.

CAN WE USE OUR NORTHLAND?

ALTHOUGH MUCH OF THE NORTHwest and Yukon territories is muskeg and water, and reclaimable wealth there is generally restricted to minerals and wildlife products, current discussions of food productivity might well lead to more intensive research into the possibilities of this section of the continent which represents approximately one-third of Canada's area. In his talk to the Kiwanis Club the other day, Maj. E. G. Oldham revealed some of the attractions of the vast regions which have proved a magnet for few other than hardy, pioneering people. He did not minimize the disadvantages of the territory, but he was able to point to certain compensations.

Apart from its potentially strategic position in the event of hostilities, the land north of the 60th Parallel may, in future, assume an infinitely greater importance in the world scheme of things than it does now. At the present time newspapers, periodicals and some scientific books are bringing to the fore the problems of overpopulation. Not all the prospective inhabitants of this globe can live under the most salubrious conditions. There just is not enough room for the estimated populations of the years to come. Nor, under existing methods, is it possible to guarantee enough food for future generations.

Under these conditions, the potentials of the far north might well be studied more closely with a view to production of supplements to the world's larder. Before the curtain rang down on Russia, it was not unusual to hear reports of unusual agricultural developments in the Siberian sub-Arctic. Similar application of scientific methods of food production in comparable reaches of the Canadian tundra do not seem impossible.

PROVIDING INTERESTS

DESPITE THE FACT THAT AT LEAST one of the members "is not a lover of hot dogs," the Victoria Aged Pensioners' Association, No. 3, apparently enjoyed its annual picnic at Beacon Hill Park this week. It is gratifying for their juniors to learn that the old folk are able to get around and to derive pleasure from the entertainments provided for them. And it is satisfying to note that a number of organizations facilitate the meetings of our senior citizens in a manner to maintain their interest in life.

In addition to the picnic, there have been camps, a trip, and various functions calculated to appeal to their tastes. These are apart from the other private engagements made for them by their particular friends.

For many, of course, the difficulties of sustaining themselves on exceedingly meagre incomes impinges on the fuller enjoyment of life which might otherwise be theirs. All activities which assist them to find a little more brightness are to be commended. It should not be forgotten that we are the heirs of the improvements they have given to the world. Too many of us are inclined to forget our obligations to them and to ignore the simple courtesies and assistance we could furnish to make their later years interesting.

ON THE HIGH SEAS

THE PROBLEMS OF A SHIP'S MASTER are legion. Quite apart from his duties in regard to the ship—the ever-present responsibility for its proper navigation, its economical operation and the safety of the officers and crew—he must be an expert in marine law, a solver of technical stowage problems, a physician, banker, store keeper, psychologist, religious functionary and general authority on anything that can happen to a ship and from 20 to 100 or more men. To this partial list must be added the demand being made upon the captain of an American vessel due to reach San Francisco in a few days with a cargo of wild animals from Siam.

One of the zoological specimens, an elephant, is about to become a mother, and the harassed skipper has wired shore experts for information on what to do. Not only must he supervise the birth—a rare occurrence among elephants in captivity—but he must also provide for care of the calf if the delivery is successful. The latter chore includes protecting it from the mother, who is expected to exhibit infanticidal tendencies. We may take it for granted that, following the indomitable tradition of the merchant marine, the ship's master will come through with flying colors, but it will be constantly on his mind that whether he acquits himself well or badly, he has a patient on his hands who will never, never forget.

STRIKING CLOSE TO HOME

IF ANY FURTHER EVIDENCE WERE needed as to the severity of Canada's housing shortage, it should be provided by the fact that the Dominion official responsible for a solution is himself about to become homeless. An Ottawa dispatch reveals that Reconstruction Minister Robert Winters, who at the moment is on a trans-Canada tour conferring with provincial authorities on measures to build more dwellings, has been given notice that the lease on his home in the national capital expires in three weeks. While trying to find housing for Canadians in general, therefore, the Minister must also locate a roof for his wife and three children in a city where the scarcity is acute—ample indication that the federal problem is in the hands of a man who has personal experience of the urgency and exasperation that afflict the temporarily homeless.

Matter Of Fact

By JOSEPH ALSOP From Washington

THE OTHER PROP IS CRACKING

THERE WERE two vital props of the successful foreign policy of the earlier Truman era. The first was the close collaboration between the leaders of the administration and the leaders of both parties in Congress. The second was the intimate partnership between the state and defence departments. The first prop was kicked away immediately after the election. The second prop is now showing signs of cracking. Anything more serious could hardly be imagined.

Thus far, the only real danger signal is a kind of muttering, growling tension between the two departments, arising largely from the impulsive activities of Secretary of Defence Louis Johnson. For reasons which are extremely hard to understand, Johnson from the first showed no wish for the kind of close relationship with the State Department that existed in the time of James V. Forrestal, Robert A. Lovett and George C. Marshall.

IT WAS not that Johnson exactly declared open war upon Secretary of State Dean G. Acheson. It was rather that state-defence relations began to be disturbed by all sorts of petty, familiar, bureaucratic aggressions—limitations placed by the defence secretary on co-operation at lower levels; incursions by Johnson, in his role as Democratic money-raiser, into the field of State Department appointments; disputes over small prerogatives; Defence Department criticisms of State Department practice.

As is now rather widely known, this first phase of guerrilla warfare has now emerged into a second phase of differences on policy. Of these, there have been two. With a sound instinct for an adversary's weakest point, Johnson fired the first shot by insisting that the United States ought to have a Far Eastern policy of some sort.

THE State Department, although desiring nothing less than clear policy in Asia, lacked adequate grounds for opposing Johnson's sensible demand. An important effort to shape Far Eastern policy thus began, and is still in progress. In this field as yet, contrary to common report, there has been only one open dispute. This arose from Johson's opposition to publication of the China White Paper, on which he was unfortunately overruled. It remains to be seen what will occur when Johnson and Acheson must consider the new Far Eastern policy papers in the Security Council, as they will shortly have to do.

Meanwhile, another dispute has broken out over Yugoslavia. The issue is whether to permit the Tito regime to purchase a small steel blooming mill in the United States. Some months ago, the Security Council and the President approved a limited policy of aid to Tito, as an important crumb in the Kremlin's bed. But Johnson has now adopted a view of Tito differing from the Security Council's.

SECRETARY of Commerce Sawyer, ever anxious to obstruct American foreign policy, took the question of the blooming mill to the Defence Department. Johnson then ruled that the Tito regime was hardly different from a Soviet satellite. And on this ground, Sawyer refused an export permit for the blooming mill. Nothing could be more ludicrously silly, or more frivolously dangerous. The enmity between Tito and the Kremlin is happily reaching new levels of virulence. If the one crack in the Soviet monolith is to be turned to advantage, the situation cannot be upset by this sort of ham-handed intervention.

There is something more important here, however, than the immediate points of difference between state and defence. The fundamental question is not whether Tito will get his blooming mill, but whether the remaining American initiative in world affairs will be canceled by internal squabbles. In the last analysis, this is up to the President.

ON THE specific issues, a wise forecast is that President Truman will continue to support the State Department, as he did when he personally ordered the China White Paper to be published. Louis Johnson's all-to-visible presidential ambitions have not exactly endeared him to the White House, however many thousands of dollars he may have collected in the last campaign. And there is the closest possible personal relationship between Truman and Secretary of State Acheson, originating in the time when Acheson was Truman's only liaison with the distinctly independent State Department of James F. Byrnes. When the blooming-mill row is taken up to Truman, he is expected to find in Acheson's favor a second time.

IT IS not enough, however, for the President to arbitrate existing disputes between his policy-makers. In the present atmosphere within the administration and between the administration and Congress, bold, urgently needed steps are already being shirked simply because they may lead to disputes.

In the case of Yugoslavia, for instance, Tito may shortly require much more than blooming mills. The British crisis rolls onward unchecked. The disaster in China begins to threaten a catastrophe in Asia. Yet because of the loss of administration unity and the abandonment of bi-partisanship paralysis increasingly grips United States policy on all these vital matters. This is the danger the President must guard against.

(Copyright, 1949, New York Herald Tribune Inc.)

Upholding The Peace

A Long Hard Road

The second of two articles by LEON DENNEN, NEA Special Correspondent, from London.

EVEN in the view of the most ardent supporters of Labor, it is already too late to remedy the British situation without additional U.S. aid.

His Majesty's government may soon have to go a third time to Washington to ask for more dollars.

GIVE AGAIN?

Will the American people, it is asked here, give and give again? Are they ready to embark upon bigger and costlier Marshall Plans? Those who believe that the security of a democratic Europe depends largely on a strong Britain hope that the United States—for its own security if for no other reason—will be generous a third time.

In order to achieve a mythical socialism, Lenin (and Stalin after him) thought little of sacrificing the Russian people. In the Soviet "experiment," the ordinary Ivan became a tiny screw in a vast totalitarian machine. But Britain was and remains one of the most democratic states of our time.

The common people count in the concerns of those who govern them. And the British people, after a decade of austerity and belt-tightening, are physically and morally tired.

The top Labor leaders are tired, too. The casualty list among them is extremely high. Little new blood has been injected into the Labor Party during the past four years. Should the present leadership be forced to retire, there would be none to replace it.

Wiser heads, like Herbert Morrison, Labor's brilliant parliamentary whip, and Foreign Secretary Ernest Bevin, foresaw the dangers of rapid over-nationalization.

THEY FAILED

But they were too weak to resist the pressure of the Harold Laskis and the other "Marxists" who clamored for "socialism in our time."

Thus, England is today neither Socialist nor Capitalist.

The well-to-do are still able to live lavishly on their past earnings and even on their present profits, however restricted and diminished. The middle class is being taxed out of existence. The standard of living of the workers—on whose behalf the Labor government is courting all this trouble—has not declined. But it also has not improved much over the wartime austerity level.

Ever since the arrival in Europe of John Snyder, U.S. Secretary of the Treasury, persistent rumors are current, both in London and Paris, that the U.S. State Department is about to abandon its support of the "non-Communist Left," as represented by the Labor government and Henri Queuille's middle-of-the-road Coalition in France.

These rumors are partly attributed to a statement made by Henri Reynaud, former French Premier, following his return from Washington some weeks ago.

According to Reynaud, the days of the Queuille government are numbered because Congress is now on the warpath against state planning and the nationalization of industries in Europe.

NOT LIKELY

Well-informed diplomats doubt these rumors. The U.S. State Department, they say, is only too well aware that the death of the "Third Force" governments would create a vacuum in Europe which only the Communists would be in a position to fill.

Bible From The Battlefield

BBC London Letter

ROBIN Scutt, a member of the BBC's French Service, has been the means of restoring a Bible to a Welsh corporal who lost it in 1944, at Pont d'Ouilly on the Normandy battlefield.

Scutt was passing a farm at Clécy in Calvados one fine evening this summer when a farmer came out and asked if he were the BBC gentleman reported to be in the district and if so, could he spare a moment? Scutt went indoors and the farmer, M. David, plied him with coffee and wine and brought out an English Bible which he had found on the battlefield at Pont d'Ouilly in August, 1944.

CAREFULLY KEPT

There was an inscription inside, "From the clergyman of St. Luke's, Swansea, Wales, to Eric Davies, 1931." Would it be possible, said M. David for Mr. Scutt to find the gentleman, who had almost the same name as he had, and give the Bible back. He had kept it very carefully.

Scutt promised to do his best but thought with misgiving of the many thousands of Davieses in Wales. He knew that in August, 1944, the Second Battalion of the Welsh Guards had fought in that part of France and when he got back to London he rang up the War Office and asked if Eric Davies' name was on the battalion's register.

Two hours later the War Office rang back and said that they had traced a Cpl. Eric Charles Davies in the Second Battalion of the Welsh Guards. He had been seriously wounded near Pont d'Ouilly in August, 1944, and sent home to Britain. They gave his prewar address at Pontypridd, in Glamorganshire, Wales.

Scutt wrote at once. Time went by and he had rather lost heart when he received a letter from Eric Davies, saying that he was indeed the missing corporal. He had lost his Bible by leaving it in his kitbag in a lorry following up the company's attack. The lorry had disappeared and was very probably blown up.

DEEP GRATITUDE

He enclosed proof of his identity, expressed his profound gratitude to M. David and asked if Scutt would write to thank the kindly Frenchman, as the Welsh corporal's French was very poor. The BBC man obliged with a letter to M. David, and sent the Bible back to its rightful owner who received it almost five years to the day after he had lost it in the Normandy battle.

Second Thoughts

The Times of London

AN almost imperceptible moue of disgust, a scarcely audible tck-tck of disapproval — these will have been the first instinctive reactions of most Englishmen to the news that a native of Dijon interrupted a wedding reception recently held there by rushing clad only in vine leaves, among the guests and shouting (in French, of course): "I am Bacchus!" It was, no doubt, a deplorable occurrence. One knows that all foreigners are excitable, and one is always having to make allowances both for the delusions from which they suffer and for the clothes they wear; but this fellow really seems to have gone a bit too far. He must—even the most charitable of us cannot but conclude—have been a bounder.

The Puritan streak in us sometimes makes for hasty judgments, however, and those with recent experience of wedding receptions may on second thoughts revise their estimate of his guilt.

Into such a concourse the irruption of a man dressed as, and claiming to be, the god of wine would at least inject an element of the unexpected. As a target for criticism he would instantly supersede the bride's mother's hat, the sandwiches filled with an unidentifiable paste, the ankles of the bridesmaids. His arrival, like the detonation near by of a flying-bomb, would have a unifying effect. There would be no more need to scour the brain for topics of conversation, and the footsore would forget about their feet. It is as well therefore, before condemning the masquerader who interrupted a wedding reception at Dijon, to reflect what a useful and constructive part he could have played at some of the functions of this nature which we ourselves have had occasion to attend.

GLOBAL SURVEY

By JAMES D. WHITE

Associated Press Foreign News Analyst
(For DeWITT MACKENZIE)

SOME of the giddier ideas abroad about the United States are being hopped up by Communist propagandists.

Samples: A recent Moscow cartoon shows an American football game so violent that the referee operates in an armored car among players and fans armed with guns and clubs. A recent article in Rude Pravo, the official Communist newspaper in Prague, Czechoslovakia, depicts the United States as a place where sitting on flagpoles is common.

A.P.'s Prague correspondent, Richard Kaisischke, says Rude Pravo's argument runs like this: the United States is so full of contradictions and frustrations that one out of 30 Americans blows his top and climbs a flagpole or does something equally odd to get away from it all.

Rude Pravo then criticizes, dead-pan, the American press for not telling the truth about Czechoslovakia.

While the American press isn't exactly troubled by an inferiority complex, at the same time it doesn't claim to be perfect. Some of it may have done wrong by Czechoslovakia, but the picture could scarcely have been as distorted as Rude Pravo's own blowup of past or present American half-truths presented as the whole truth about the United States.

GOOFY ELEMENT

We have our goofy element, and I once heard a sober economist argue seriously that one of the basic liberties is the freedom to make a fool of yourself if you don't hurt somebody else in the process.

But the Communists are working on a mean little quirk in people everywhere, including ourselves.

That's their prejudice about others, their acceptance of everything that supports the prejudice, and their disinterest in anything that might upset the prejudice.

Any editor who ever filed news from the United States abroad can tell you the great demand abroad is for the freakish in American life. The goofy story from this chromium-plated wilderness is the one that always wows the foreign reader.

In short, the world outside tends to think of the United States as the home of the abnormal, and therefore is not much interested in what is normal.

This is what the Communists are working on.

CLIPPED at RANDOM

ALL-CANADIAN SHIPS

Edmonton Journal

One of the most notable things about the new anti-submarine escort ships soon to be built for the Royal Canadian Navy is that they are the first all Canadian warships in history. A navy release some time ago described them as "entirely of Canadian design throughout, and their manufacture will be carried out in Canada with Canadian personnel and resources."

OUR RAILWAYS

Montreal Star

It must be either the heat—or possibly the special transportation problems of the island—that persuaded Premier Jones and his government in Prince Edward Island to suggest complete nationalization of the railways. Mr. Jones briskly disavows any tendency to socialism, but it seems to us that his hope that transportation efficiency will be increased by the creation of giant government-owned monopoly is pretty slim. Our railways are big enough now. To lump them together would be to create a Frankenstein.

MESS AND MUDDLE

London (Ont.) Free Press

Quite bluntly, the whole hospital situation is a mess and a muddle—one that would become apparent to every Canadian in the event this country ever had to deal with an epidemic. This point has been stressed — and acknowledged. It is a situation that warrants a round of conferences at all levels of government — and demands a settled and all-embracing plan of development that ranges all the way from the training of nurses to hospital construction, from the purchase of new equipment to a re-alignment and reapportionment of costs. Municipalities cannot tackle problems of that magnitude on their own resources.

"SALADA" TEA

Outstanding Quality • Delicious Flavour

SALE!

Our GREAT August Furniture SALE Continues!

Look at These Two $50.00 Savings!

Large, beautiful 4-Piece Walnut BEDROOM SUITE. Huge round plate mirror. Extra large five-drawer chiffonier. Regular $299.50. SALE $249.50

Beautiful, modern 3-Piece CHESTERFIELD SUITE. Colors, 2 pieces in green, 1 in rose. Regular $279.50. SALE $229.50

Vogue FURNITURE HOUSE

860 YATES ST. G 3111

FINAL DAYS

SIMPSON'S

Great AUGUST SHOE SALE

Women's Summer CANVAS SHOES $1.95

Women's SANDALS, PUMPS, OXFORDS, values to $12.50. All colors, including our White Shoes. $1.95 to $7.95

Men's GOLF OXFORDS, made by "Palmer McLennan." Drastically reduced to $9.95

Men's DRESS OXFORDS, black or brown . . . $5.95 $7.95 $11.95

SIMPSON'S FOOTWEAR LIMITED

694 YATES ST. G 6514

LIQUOR CONTROL BOARD

Government Liquor Store

LAKE COWICHAN, B.C.

SEALED TENDERS endorsed "Tender, Government Liquor Store, Lake Cowichan," will be received by the undersigned for the erection and completion of premises for use as a Government Liquor Store at Lakeview Road, Lake Cowichan, on Lot 16, Block 6, Plan 1231, Lake Cowichan, B.C.

Copies of the plans and specifications can be obtained from the undersigned on application and on payment of the sum of $10.00, which amount will be refunded on return of the plans and specifications.

Each tender must be accompanied by an accepted bank cheque on a chartered Bank of Canada, made payable to the Liquor Control Board for a sum the equivalent of 10% of the amount of the tender, which amount shall be forfeited if the party tendering declines to enter into the contract when called upon to do so. Tenders will not be considered unless signed by the actual signature of the tenderer.

No tender will be accepted or considered that contains an escalator or any other qualifying clause.

Contract to include Fair Wage clause.

Tenders must be in the hands of the Secretary, Liquor Control Board, 525 Fort Street, Victoria, British Columbia, on or before 2.30 p.m. Friday, the 26th August, 1949. Lowest or any tender not necessarily accepted.

S. L. BUTCHER, Secretary,

Liquor Control Board,
525 Fort Street,
Victoria, B.C.

Today's Crossword Puzzle

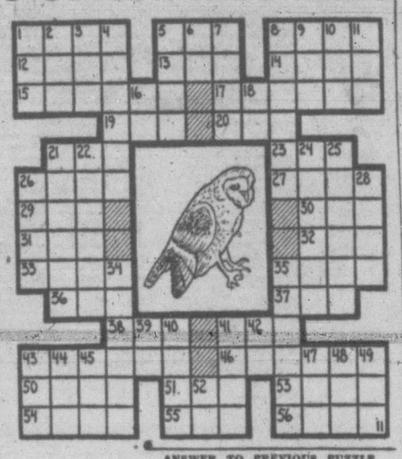

HORIZONTAL
1,5 Depicted bird of prey
8 Scientific name of this bird is —— pratincola
12 Operatic solo
13 Observe
14 Harvest
15 Lariats
17 Plays the part of host
19 Masculine name
20 Male child
21 Bustle
23 Owing
26 So be it!
27 Pillip
29 Irish god of the sea
30 Peer Gynt's mother
31 Blackbird of cuckoo family
32 Storage box
33 Icelandic myth
35 Winter vehicle
36 Group of matched pieces
37 Ever (poetic.)
38 Pedal digit
41 British money of account
43 Vitiates
46 Constituents
50 Young salmon
51 Mimic
53 Facility
54 Woody plant
55 Pooted vase
56 Perished

VERTICAL
1 Heavy rod
2 Its habits —— nocturnal
3 Narrow inlet
4 Country
5 Bones
6 Pronoun
7 Permits
8 Tendencies
9 Affirmative
10 Makes edging
11 Goddess of the harvest
16 Area measure
18 International language
21 Rectifies
22 Ridicule
24 Incapable
25 More facile
26 Winglike parts
28 Hang as if balanced
34 Dress
35 Not standing
39 Oleum (ab.)
40 Man's name
41 Presage
42 Sun god
43 Seaport (ab.)
44 Golf term
45 Mineral rock
47 Oriental porgy
48 Compass point
49 Scarlet
52 Pair (ab.)

ANSWER TO PREVIOUS PUZZLE

Canada To Offer New Issue Of Bonds In United States

OTTAWA (CP)—Finance Minister Abbott Wednesday announced his intention of offering a $100,000,000 issue of Government of Canada bonds for sale in the United States.

A registration statement covering the issue of 25-year, 2¾-per cent bonds in that amount will be filed with the Securities and Exchange Commission in Washington "in the near future," the minister said in a statement.

Proceeds of the issue will be used to redeem three issue of 5-per cent long-term bonds of the Canadian National Railways and Harbor Commissioners of Montreal, all payable in United States funds.

This will be the second Government of Canada bond issue to be sold in the United States since 1943. The last issue, $150,000,000 was sold to a group of three financial organizations in New York a year ago this month.

MUST HAVE APPROVAL

In the case of any issue to be disposed of among more than 25 purchasers in the United States, the transaction must have the approval of the S.E.C.

The registration statement to be submitted to that body must contain all the details the S.E.C. considers necessary to enable the purchaser to know exactly what he is buying.

The new issue, which will be due in 1974, will be direct obligations of the Government of Canada and payable as to interest and principal in United States dollars.

Proceeds of the issue will be handed over to the Canadian National Railways and the National Harbors Board to redeem the following issues:

The $57,728,500 C.N.R. 5 per cent, 40-year guaranteed bonds which have been called for payment Oct. 1, 1949.

Modern Drugs Beat Bubonic Plague In New Mexico

SANTE FE, N.M. (AP)—Illness of two New Mexico residents Wednesday was found to be bubonic plague—the black death of the middle ages.

Only 21 other cases of the disease have been listed in the United States during the last 25 years.

Dr. Vernon Link of the Western Contagious Disease Control Centre in San Francisco, told a press conference that modern drugs apparently have achieved a smashing victory over the ancient, flea-borne disease. Treatment, he said, has brought dramatic improvement in both cases.

The victims are a 10-year-old boy and a 37-year-old man. They are residents of two widely-separated villages in northern New Mexico.

The boy was treated with streptomycin and sulfadiazine, the man with penicillin and aureomycine.

Dr. Link said all 23 cases in the last quarter-century have been traced to wild rodents carrying plague-infested fleas.

Fail To Disclose Where Money Hidden

SARNIA, Ont. (CP) — Two armed robbers who looted a bank at nearby Thedford of $3,334 last May were taken to Kingston Penitentiary Wednesday to serve 12-year terms, without disclosing what they did with the money.

James Shane and William Shortt were convicted at their first trial and sentenced to 15 years. They won an appeal on technical grounds involving the form of indictment. On retrial, they were convicted again July 8 and sentenced to 12 years.

None of the stolen money was recovered.

Election Of P.C. Man In Quebec Contested

MONT LAURIER, Que. (CP)—Action to contest the election of Henri Courtemanche, Progressive Conservative, in Labelle in the June 27 federal elections were taken in Superior Court here Wednesday in the name of Georges Labelle, a resident of the riding.

Courtemanche was declared elected over Ernest Whissell, Liberal of St. Andre, Que., in declaration day proceedings.

The action seeks to have Courtemanche unseated.

Labelle's petition states that Courtemanche was not a resident of Labelle and, therefore, had no right to vote in that riding; that he had voted although his name was not on the electoral list.

Alberta's coal production for the first five months of 1949 was 3,451,228 tons, an increase of 616,710 tons over the same period of 1948.

NEW 1950 RINSO WITH SOLIUM GETS OUT MORE DIRT FASTER...EASIER

with more suds ...richer suds!

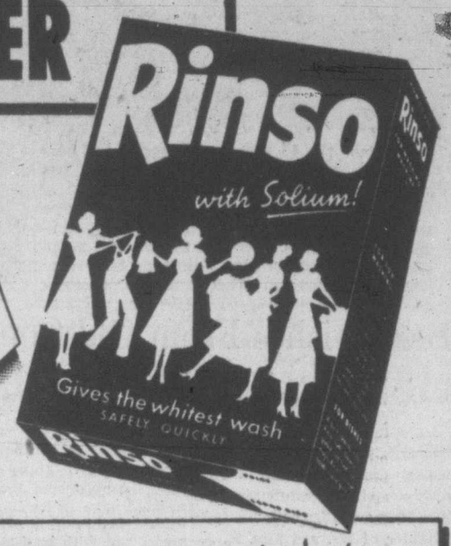

It's here—*now!* New 1950 Rinso with Solium gets out *more* dirt, *faster* —makes washing *easier* than ever before! For the *whitest, brightest* wash you've ever seen—get New 1950 Rinso with Solium *today!*

NEW 1950 Rinso with Solium

GIVES THE WHITEST WASH

VICTORIA AND DISTRICT

A·I·D·Drug Stores

Personal Service

ASSOCIATED INDEPENDENT DRUGGISTS

NOW! Dental Science Reveals PROOF THAT BRUSHING TEETH RIGHT AFTER EATING IS THE SAFE, EFFECTIVE WAY TO HELP STOP TOOTH DECAY WITH COLGATE DENTAL CREAM

25c 45c 75c

ONE NAME TO REMEMBER... Pfunder's! FOR STOMACH DISTRESS DUE TO HYPERACIDITY TRIAL SIZE $.50 ECONOMY SIZE $1.00 PFUNDER'S TABLETS

GIVE Cold-Sick Child this Pleasant LAXATIVE Relief

To keep bowels open without needlessly upsetting child—give Children's Own Tablets. Pleasant to take. Won't cramp or gripe. For children between 3 and 15. Made by the makers of Baby's Own Tablets.

Children's Own TABLETS 25c

Tuffy Caps. 10c

Dettol Antiseptic 59c, 1.95

Williams' Glider 35c, 60c
BRUSHLESS SHAVE CREAM

Tuffy De Luxe Nursers 35c

Minora Blades 4 for 10c

Dickson's (STOMACH POWDER) 75, 1.50

Mecca Ointment 29c, 59c

Air Wick (AIR-PURIFIER) 89c, 1.19, 1.75

Gin Pills 49c, 74c

Nujol 43c, 69c, $1.25

FROM A FAMOUS SALON TO YOU!

the new improved Richard Hudnut home permanent

Better 7 ways! Same preparations as used in expensive salon waves. Simple, step-by-step directions. Latest improvements to insure a softer, more flattering wave in *far less time!* Ask for the new, improved RICHARD HUDNUT HOME PERMANENT at our cosmetic counter. Price $3.25. Refills $1.75.

KOTEX

More women choose Kotex than all other brands combined

PRE-WRAPPED FOR YOUR CONVENIENCE

Pkg. of 12 .. 33¢
2 for 65¢
Pkg. of 48 .. $1.23

YOUR A.I.D. STORES IN VICTORIA

MINNIS PHARMACY — 757 YATES — G 3532

AARONSON'S DRUG STORE — COOK AT FORT — G 2414

DAVENPORT PHARMACY — 2012 OAK BAY AVE. — E 9731

FAIRFIELD PHARMACY — COOK and OXFORD — G 6741

FERNWOOD PHARMACY — 1923 FERNWOOD ROAD — G 2722

PANDORA PHARMACY — COOK AT PANDORA — G 3841

BURNSIDE PHARMACY — 30 BURNSIDE ROAD WEST — E 9515

HILLSIDE PHARMACY — HILLSIDE AT QUADRA — G 1632

JUBILEE PHARMACY — RICHMOND AT FORT — E 8911

TERRY'S (1939) LTD. — DOUGLAS AT FORT — E 7187

DARLING'S PHARMACY LTD. — FORT AT BROAD — B 1212

GORGE PHARMACY — 2920 TILLICUM ROAD — E 7702

McCALL-DAVEY DRUG CO. — DOUGLAS AT PANDORA — B 3831

His Honor the Lieutenant-Governor and Mrs. Charles A. Banks, centre, with Premier Byron Johnson and Mrs. Johnson. Mrs. Banks was wearing a black garden party gown, fashioned with afternoon formality in finest sheer, complemented with a brief black lace stole. Her white Milan straw picture hat was outlined with narrow black ribbon; her jewels were a five-strand pearl necklace and diamond crescent pin. A classic ensemble of blended mauve and purple complemented with a mink fur neckpiece was worn by Mrs. Johnson. Her soft mauve felt hat was in off-face mode and her crepe afternoon dress in the deeper color tone, featured a draped skirt fullness.

Government House Garden Party Presents Gay, Colorful Scene

By ELIZABETH FORBES

The weather man said "cloudy" yesterday afternoon, and cloudy it was. With the result that, for the first time in several years, the annual summer garden party at Government House was held under a sky misted in grey.

Contrary to what might be expected, the softened light added a depth of color to the green lawns, the red geraniums, white Shasta daisies and and orange cannas in the flower beds, and even etched in bold contrast the khaki-toned lines of the marquees from where afternoon tea was served, and the deep green hues of trees in the background.

Bright tartans and white spats worn by members of the Canadian Scottish band, and the blue dress uniforms and white gaiters of the naval band from Esquimalt, seemed to be more colorful than ever under the subdued sky and garden chairs and tables arranged near the marquees, a clearer white.

Uniformed commissionaires stood at the big iron gates from 3.30 until 6 o'clock, to inspect invitations and as the many guests passed into the grounds, the scene changed to an animated picture, highlighted, as always, by attractive feminine ensembles.

ATTRACTIVE GOWNS

Placing trust in the weatherman, who had also pronounced "no rain," many of the younger set appeared in gay full-skirted frocks, stylishly long, and smartly tailored suits in soft greys, navy and plum tones.

In true garden party tradition there were light and airy frocks in marquisette over whisper taffeta, summer sheers, gleaming satins, velvets and taffetas. Worn, of course, with capes and coats, because of the weather.

Adding a gay flourish to the slim, silhouette suits were extravagantly trimmed hats. Flower-decked, opened crowned straws, wide-brimmed picture hats in satins and taffeta and, bowl-like cloches with shimmering ribbon, feather and bow trims.

With classic ensembles in fine crepes and woolens, brief jackets, full-backed capes and stoles of mink, marten and beaver were fashionable.

Sartorial splendor was also to be seen in masculine attire, officers of the Royal Canadian Navy in gold-braided dress uniforms, other male guests wearing cutaway coats with grey or black toppers, also white flannels, navy blue sack coats and straw hats as well as the more conservative business suits.

Promptly at 4 o'clock the R.C.N. band played the National Anthem and His Honor the Lieutenant-Governor and Mrs. Charles A. Banks came from Cary Castle, along the curving driveway and down the terraced steps to the lawn to meet their guests.

Aides-de-camp accompanying His Honor and Mrs. Banks were Brig. J. Sutherland Brown, C.M.G., D.S.O.; Col. Maurice Turner, O.B.E.; Col. J. Ronald Kingham, M.C.; Col. R. L. Mitchell, Lt.-Col. Brooke Stephenson, Capt. W. H. Molson, M.C.; Wing Cmdr. J. D. D. Campbell, Cmdr. Hugh Paterson and Lieut. Gar Dixon.

Pictured, left to right: E. P. Gillespie, Mrs. Harland Knowles, Dr. Maitland Young and Mrs. Young with their daughter, Miss Margo Young, who was celebrating her 16th birthday; Miss Janet Henderson, Brock Young, Dr. A. C. Cairns of Montreal, who is taking his interneship at Royal Jubilee Hospital, and Miss Phyllis Dunlop of Toronto, who came to Victoria in July on an extended visit. Miss Dunlop will return east in time to enter University of Toronto.

Best Wishes From Old Country For Pozer-Knudsen Newlyweds

More than 20 telegrams from Denmark, England and points across Canada carried best wishes and congratulations to Miss Margaret Elizabeth "Betty," daughter of Mr. and Mrs. K. S. Knudsen, 3841 Carey Road, and Sydney Melbourne N. Pozer, Prince George, son of Mr. and Mrs. J. Pozer, Chilliwack, following their marriage in Centennial United Church Saturday evening.

The occasion also marked the groom's reunion with three fellow R.C.A.F. prisoners of war who were interned for two years in an Italian camp, Ed Bell, Art Watson and Bill McKinley.

Rev. W. R. Ashford performed the wedding ceremony.

Given in marriage by her father, the bride wore an ivory-toned slipper gown, with yoke of net, and bodice bordered in lace, looped with pearls. A bouffant skirt, flounced at the hemline to show lace ruffles, was gathered to the fitted waist.

An embroidered calot, trimmed with orange blossoms, held the full-length tulle veil, and the bride carried white gardenias and heather in her bouquet.

Misses Pat and Peggy Knudsen, sisters of the bride, were gowned alike in ice blue corded taffeta, fashioned in off-shoulder mode, and with bouffant skirts. They had circular headdresses of white lace and sweet peas, and wore white lace mitts. Pastel sweet peas composed their bouquets.

Bill Pozer was best man for his brother. Dr. Harold Pozer of Vancouver and Jack Pulford, Chilliwack, were ushers. Dick Sneddon sang "The Lord's Prayer," and Mrs. Wilmshurst was organist.

At a reception at Hampton Hall, 150 guests were welcomed by the newlyweds assisted by their parents. Mrs. Knudsen wore a lavender blue two-piece dress and navy accessories, and Mrs. Pozer had pale pink accessories with her two-piece navy blue dress.

J. Hopkins proposed the toast, and the young couple cut their four-tier wedding cake.

Mr. and Mrs. Pozer left on a motor trip up-island. They will motor through United States and Okanagan Valley to Prince George, where they will make their home. The bride's travel costume included a forest green gabardine suit, grey suede accessories, and gardenia corsage bouquet.

Paquin Presents New Fall Showing

PARIS (AP)—Tight skirts, low necklines and pockets placed in peculiar places were the highlights of a fall fashion showing given yesterday by Paquin.

Lots of skirts, mainly for evening, fitted like the skin of a sausage down to below the knees where they kicked into fullness.

Necklines on some cocktail and evening dresses were so low even the mannequins got embarrassed.

Large pockets are set at the hemline of thigh-length box jackets and concealed slit pockets are placed into a vertical overbust seaming. An apricot-colored blanked velour topcoat with gigantic, stand-up collar had large, flapped pockets placed near the hemline at back and front.

Chapel Wedding For Thelma Meiss, James Randall

The chapel at Royal Jubilee Hospital, where the bride is a graduate nurse, was the setting chosen by Thelma Catherine, only daughter of Mr. and Mrs. J. Ste. E. Meiss, 2958 Orillia Street, for her marriage to James Randall, son of Mr. and Mrs. David Randall, 2815 Shakespeare Street.

The ceremony, Wednesday evening at 8, was solemnized by Dr. W. G. Wilson, was followed by a reception in Terry's Roseroom.

Later, the newlyweds left for Vancouver from where they'll travel to Chilliwack and through United States to Seattle and Portland, returning to this city to make their home at 1718 Fort Street.

Standard baskets of multicolored gladioli, smaller baskets of sweet peas and garden flowers and Colonial posies marking guest pews, formed the setting for the bride, given in marriage by her father.

Palest of blue satin fashioned the wedding dress, with classic skirt cascading slightly en train, and long-sleeved bodice finished with Peter Pan collar.

The same soft blue was repeated in the illusion net chapel veil crowned with a circlet of blue satin outlined in tiny blue flowers. A Colonial bouquet held raspberry toned gladioli and stephanotis. The bride wore her groom's gift, a triple strand of pearls.

PALE YELLOW GOWNS

Miss Betty Randall, honor maid for her brother's bride, wore lemon yellow taffeta. Her circular veil was held with floral bandeau and she carried a Colonial bouquet of yellow gladioli, blue sweet peas and cornflowers.

Pale yellow figured net posed over white satin created the frock for flower girl Patricia Davies. She wore a floral bandeau and a Colonial bouquet miniature of the honor maid's.

Mrs. Thelma Bavin, a fellow nurse, was organist.

Ushers were David Randall and Leslie Simmons. Robert Randall was best man for his brother.

Mrs. Meiss, whose pearl grey afternoon dress was complemented with grey accessories and pink straw picture hat, and Mrs. Randall, who chose white accessories with her black ensemble, greeted guests with the couple. Mrs. W. S. Nason proposed the toast to her goddaughter.

For travel, the bride wore a grey gabardine suit, with fourskin mink neckpiece, mauve orchid corsage bouquet, and grey accessories.

Of Personal Interest

Miss Vera Critchard has returned to her home on Fort Street, following a two-week stay at Hotel Georgia in Vancouver.

Mr. and Mrs. J. Villiers-Fisher and their son, Capt. John Fisher, have returned to their home on Barkley Street, following a three-week vacation at Sproat Lake.

Miss Gwen Scott, Pemberton Road, and Miss Enid McKee, Linden Avenue, are vacationing this week at Banff and Lake Louise.

Mr. and Mrs. Charles S. Bratton, uncle and aunt of the bride, came from Seattle to attend the Randall-Meiss wedding Wednesday evening.

Mr. and Mrs. Jervis Stephenson of Toronto are spending several weeks in the city and are guests at Empress Hotel. Mrs. Stephenson is the former Miss Margaret Adam of this city.

Dr. George A. Low will return to Toronto this week where he plans to resume post graduate studies as fellow in therapeutics at University of Toronto Medical School. Dr. Low has spent the past month on holiday visiting his mother, Mrs. Helen Low, 1320 Purcell Place.

Mr. and Mrs. Raymond McLeod of Wilmette, Chicago, are visitors in Victoria, staying at the Cathay Hotel. They have come from the eastern States to visit Mrs. McLeod's brother-in-law and sister, Dr. and Mrs. J. Ewart Gee. This week-end with Mrs. Gee they will motor to Qualicum Beach and early next week will leave for their Chicago home.

Receptions were held Tuesday and Wednesday afternoons and evening by Mrs. Mary Gordon, at her home on Kipling Street, when friends viewed wedding presents received by Rev. Alex Orr, M.A., and his bride, the former Margaret Lillian Gordon, who were wed Monday evening. The hostess was assisted Tuesday by Mrs. J. Orr, mother of the groom, who with Mr. Orr left on afternoon boat Wednesday to return to their home. Wednesday, guests included members of the Capital City No. 35, Pythian Sisters.

Misses Frances Campbell and Lorrie Hemming will leave Friday for Montreal from where they will sail aboard the Ascania for Ireland. During their four-months abroad, the girls will visit Miss Campbell's aunt, Mrs. E. Walker, and cousin, Mr. Greer Walker, in Portadown, the latter being producer-director of Portadown Arts Theatre. Miss Campbell is the daughter of Mr. and Mrs. William Campbell, Seymour Road, and Miss Hemming the daughter of Mr. and Mrs. A. G. Hemming, Linwood Avenue.

Complimenting Miss Mae White, whose marriage to Mr. W. A. Dennis will take place Friday evening, her sister, Mrs. Ronald Mayell, entertained at the home of their mother, Mrs. C. M. White, 123 Cook Street, with a miscellaneous shower, Monday evening. Two decorated baskets held gifts, presented to the honor guest by her niece, little June White. Others present were Mesdames Eleen Mackey, Albert White, Carrie White, B. Shaw, M. Boyd, Sybil Wilkinson, James Sutherland, A. Bean, Foral Michelin, M. McDougall, D. Jennings, L. Clark, and Misses E. Molenkamp, Diane Michelin, Shirley Leigh and Master Ralph White.

Mrs. Homer Miller will be a tea hour hostess today when she entertains friends in Eaton's tea room, at a shower for Miss Katherine McKenna, who will be married Saturday evening. Guests will be Mrs. William J. McKenna and Miss Mary Claire McKenna, who flew from Calgary to attend the wedding, Mrs. J. G. Wilkinson, Mrs. L. Mainwaring, Mrs. Frank Bridgett and Miss Amy Olsen.

Honoring Miss Margaret Leggett, whose marriage takes place Friday evening, a miscellaneous shower was held recently by co-employees of the Health Insurance Commission. Corsage bouquet of Talisman roses was presented to the bride-elect, and her mother, Mrs. Muriel Leggett, received tearoses en corsage. Gifts were arranged in an oval-shaped basket.

Miss Patricia Anglin is a visitor in Victoria from Rothesay, N.B., and is the guest of Miss Heather Prentice at "Arbutus," the Gordon Head home of her parents, Capt. and Mrs. J. D. Prentice. Also staying with Miss Prentice at present is Miss Pamela Davies of New Zealand.

Quick and hearty Chateau with Cold Cuts!

Why be hot and bothered at mealtime? Let everyone serve himself from this tempting platter of cold cuts and Chateau!

You can make oodles more "keep-cool" dishes with mellow, tangy Chateau Cheese. It spreads, slices, melts . . . perfect for picnic sandwiches, soufflés, snacks and salads.

The whole family will rave about Chateau's zesty flavour. It's the flavour of finest Canadian Cheddar and golden-rich cream blended by Borden's master cheesemakers. Grand for children . . . digestible as milk!

Make Borden's Chateau Cheese number one item on your shopping list. Remember . . . "If it's Borden's, it's Got to be Good!"

Chateau with Cold Cuts

Fix a platter of your favourite cold cuts, (ham, tongue, canned meats are all excellent choices) and add golden slices of Borden's Chateau.

Serve with a tossed green salad or rosy-red tomato wedges and you've a meal to tempt the droopiest appetites!

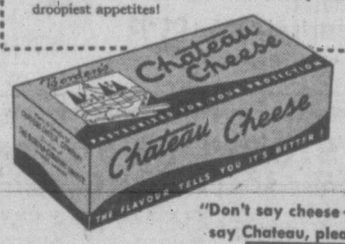

"Don't say cheese — say Chateau, please!"

Borden's Chateau Cheese

Pasteurized for your protection

CLEARANCE

COMPLETE STOCK DRESSES
SUMMER COTTONS
PRINTED SILKS
PASTEL CREPES

1/3 OFF

Mary Constance

784 FORT

Whoever he is he'll recommend glasses by

HALE OPTICAL CO.

404 Jones Bldg.
723 Fort St.
D. G. Birchenough, Mgr.

GUILD OPTICIANS

BABY'S CRY IS NOT ALWAYS TEMPER

DISTINGUISH between your baby's cry of pain and cry of temper. The "pain cry" should have instant attention. For the feverish distress due to gas on stomach or bowels or those common digestive upsets, give Baby's Own Tablets at once. Mrs. May Mundy, of Toronto, finds they work every time.

"I am the mother of nine children, three of them prize babies, and Baby's Own Tablets have been my only medicine in raising them to the healthy children they now are. As soon as my children became a little feverish I at once gave them Baby's Own Tablets and in a very short time the fever disappeared and the children were normal again."

Equally effective for constipation, upset stomach, teething troubles and other minor ailments of babies.

Quickly effective. Sweet-tasting — easily crushed to a powder, if desired. No "sleepy" stuff — no dulling effect. Get a package today. Sickness often strikes in the night. 25 cents. Money back if you are not satisfied.

Victoria's British Fashion Centre

IMPORTED
Ladies' Suits
Coats
Scotch Sweaters
English 3-Ply Knitting Wool

Piccadilly Shoppe

The Corner, 1017 Government and Fort
G 7523

Listen to Piccadilly Parade, 12.15 Daily (Except Sunday) Over CJVI

Authentic

Clan Tartan

SUITS and COATS

Finest imported all wool tartans, impeccably tailored with devotion to every detail.

Choose your favorite tartan from McKenzie, Black Watch, Hunting Stewart, Lindsay, McDonnell and others.

SUITS, 69.75 COATS, 89.50

Tartan Skirts

from 9.95

Scurrahs

728 YATES

Among the many guests at the Government House garden party yesterday afternoon were Mr. J. Wade, Lieut. C. L. Brooks, R.C.N., of H.M.C.S. Athabaskan, Mrs. Brooks and Mrs. Wade.

The Misses Barbara and Joan Bate, who returned to Victoria in late spring from a six-month trip to the British Isles and Europe with their parents, Mr. and Mrs. H. B. Bate, were meeting many friends.

A family party was that of Dr. and Mrs. E. H. W. Elkington, left, pictured with Mrs. Elkington's mother, Mrs. A. R. Springett, a summer visitor from Montreal, and Miss Gay Elkington, who is vacationing in Victoria with her parents. Miss Elkington returns to eastern Canada in September to enter her final year at McGill University.

Today's Recipe

SPINACH CARTWHEEL

Two pounds spinach, 1 medium onion, 8 medium potatoes, 2 tablespoons butter, 2 teaspoons salt, ⅛ teaspoon pepper, ¼ cup milk, 1 can cream of celery soup, ¼ teaspoon nutmeg, ¼ pound cream cheese.

Cook spinach, without water, just until tender. Drain and chop finely. Boil onion and potatoes together until tender, drain and mash with butter, salt, pepper and milk until fluffy. Heat celery soup, add nutmeg and the chopped spinach. Line a greased casserole with ¾ of the mashed potatoes and fill the centre with the spinach mixture. Cut cheese into narrow strips and arrange on top of the spinach, spoke-fashion. Line the inside rim of the casserole with the remaining mashed potatoes, fluffing them up with a fork. Place under the broiler until cheese is browned. Yield: six servings.

USE PASTRY BRUSH

A pastry brush is useful many times in a kitchen. It's handy for brushing poultry when you are getting it ready for the broiler or the roaster and it's a help in buttering pans for baking.

Drill Team To Appear

The newly formed drill unit, sponsored by Victoria Chapter, No. 25, Women of Moose, will put on a display during intermission at their dance, to be held tonight at K. of P. Hall, Cormorant Street, with Charlie Hunt's orchestra in attendance. The unit made its first public appearance on July 1.

TIME-SAVER

A time-saver can be made of waxed or parchment-type paper. One use is in sifting flour over the paper, then measuring it into the bowl. The extra flour is then easily returned to its proper container with no mess on the table.

STORE COOKIES PROPERLY

Store cooled cookies properly to keep top eating quality. Keep crisp, thin cookies in can with loose cover. Keep soft cookies in air-tight container (a covered earthen jar or a can with tight cover). Slices of apple or orange in jar help mellow and moisten cookies. Change fruit frequently.

FOR GELATIN SALADS

Are gelatin salads your special do-it-before-hand trick. Make your salads even better by using fruit juice rather than water as the liquid. You may use one cup of boiling water and one cup of cold juice or use two cups of heated juice.

Your Baby And Mine

By MYRTLE MEYER ELDRED

Anyone who has the care of a young baby these days should be made aware of the enormously changed attitudes toward a baby's feeding which prevail today.

In the early days of pediatrics, it was considered desirable to put a baby on a rigid schedule, to figure out a formula suited to his age and weight and then see that he swallowed every mouthful of it, as the schedule-hours arrived.

If the baby was asleep he was shaken awake in order to be put to eating, and if he happened to be awake and crying, he was kept occupied until the clock hand pointed to the proper hour.

Mothers, being unfamiliar with the then "new" attitudes toward feeding, swallowd this program, hook, line, and sinker. If some deviated a trifle and did not stick to the schedule, they were looked upon as careless mothers.

It is all so different today. Now from birth the baby enjoys permission to eat when and as much or as little as he pleases. His own hunger rhythm is the factor which demands respect. And luckily for all concerned, most babies have fairly regular hunger rhythms, so that they put themselves upon a workable schedule within the first few weeks.

If not, by the age of four months they do develop some "tolerance" for waiting, and so, tactfully but not forcibly, the mother can engineer their feedings until eventually they are established on a schedule that is pleasing to them and to the household in which they reside.

Along with baby's privilege of eating when he is hungry is the even greater privilege of refusing food when he does not want it. That this is not universally practiced is illustrated by the old-time nurse left in charge of a six-month-old infant, who spent the feeding hour trying to force the baby to take the bottle he obviously did not want.

Finally, unable to control his deft dodges and quick expulsion of the nipple, she held his mouth open and forced him to swallow. Such behavior is the very antithesis of what a sensible present-day nurse or mother would have done, which would have been to empty the bottle and say philosophically, "Well, evidently he isn't hungry right now."

Our leaflet, No. 5, "The First Six Weeks," may be had by sending a stamped, self-addressed envelope with your request to Myrtle Meyer Eldred in care of this newspaper.

LIGHTERS

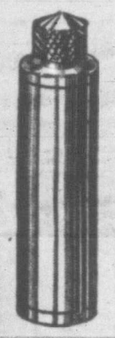

59c

Regular 1.95

CIGARETTE LIGHTERS — Genuine Strike-O-Lite smart round metal lighters. No more smudged thumbs—strike like a match.

GOLD STAR Special

39c

Regular 75c

The ever-popular old reliable BULLET-TYPE LIGHTER — Simple, long-lasting, trouble-free.

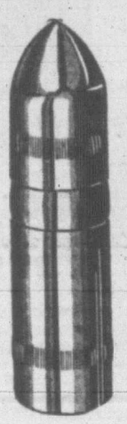

Vanex Lighter Fluid—Full Bottle, 25c

VACATION NEEDS

Kodak Tweed Album $1.25
Trusite Flash Camera $8.75
Target Brownie, Six-20 ..... $6.72
Target Brownie, Six-16 ..... $8.12
Baby Brownie, Special $3.00
Fast, Careful Photo Developing and Printing

Ear Plugs for swimmers, pair ..... 25¢
Plain Diving Caps ..... 45¢
Veto Cream Deodorant ..... 39¢ and 59¢
Neet Cream Deodorant ..... 39¢

Du Barry Liquid Deodorant $1.25
Grantly Fashion Frame Sunglasses $1.50
Polaroid Sportstype Sunglasses $1.95
Aviation Type Sunglasses $2.95
Rocket Razor and 10 Blades $1.29
Therma-Jugs, 1 gallon size, $4.75 and $5.75
Wahl Ball Pens $1.23
Quicshave Brushless Shave ..... 55¢ and $1.25
Beach Balls, assorted colors ..... 29¢ and 79¢

SAVE 4.80 ON
MELTOWAY
63s 2.95 315s 9.95

OLYMPENE for SUNBURN INSECT BITES POISON IVY
4 ozs. ... 75c
10 ozs. $1.25

Alka-Seltzer
29¢ Small Pkg. 57¢ Large Pkg.
Quick relief from COLDS, GAS ON STOMACH, MORNING AFTER

3-Way TOOTH PASTE LYPTODENT
LYPTODENT
3-Way Tooth Paste, large size ..... 35¢

SAVE 1.00 ON
PFUNDERS
30s 1.50
100s 4.00

VANASPRA
Safe Headache Relief
24s ... 25¢ 100s ... 60¢

FRIENDLY SERVICE
Cunninghams
CUNNINGHAM DRUG STORES LTD.

New Arrivals in
Fall Fashion Jewelry
EARRINGS, NECKLETS
PINS and FOBS
ROSE'S
JEWELERS 1317 DOUGLAS

FREE DELIVERY
QUICKLY — PROMPTLY COURTEOUSLY
ANYTIME - ANYWHERE
The most complete drug stock in Victoria—as NEAR AS YOUR TELEPHONE
Phone B 1312
DARLING'S
PHARMACY LTD.
FORT at BROAD

All Kinds of Meats Better with French's
PREPARED MUSTARD
HOT DAN THE MUSTARD MAN

RED & WHITE FOOD STORES
RED & WHITE —AND— Associated Stores
ASSOCIATED FOOD STORES

PRICES EFFECTIVE FRIDAY and SATURDAY

1949 PACK TIGER COHO SALMON ½s Tin 31¢

1949 PACK NABOB FANCY ASPARAGUS TIPS 12-oz. Tin 39c

Household Remedies
- COLGATE TOOTH PASTE, large ..... 25¢
- COLGATE TOOTH PASTE, giant ..... 45¢
- KLEENEX, 300s ..... 2 for 35¢
- KLEENEX, men's size ..... 29¢
- ENOS FRUIT SALTS, small ..... 59¢
- ENOS FRUIT SALTS, large ..... 98¢

1949 PACK HORSESHOE SOCKEYE SALMON ½s Tin 41c

SUSSEX Size 5 PEAS 3 Tins 25c

Tails, EvaporatedMilk 2 tins 31¢
AYLMER CHOICE PLUMS 20-oz. tins ... 2 for 23¢
FRAY BENTOS CORNED BEEF 1s ... 49¢
Shredded Wheat 2 Packets for 27¢
SESQUI POCKET MATCHES ... 12 boxes 19¢
OWL, Family Size MATCHES ... 3 boxes 25¢

FANCY SOLID WHITE TUNA FISH ½s, tin ... 39¢
BRUNSWICK SARDINES ¼s ... 2 tins 19¢
NORWEGIAN FANCY SARDINES ¼s ... 2 tins 49¢
CAMPBELL'S Vegetable Soup 10-oz. tins 2 for 25¢
FORT GARRY COFFEE YELLOW LABEL, lb ... 49¢

Fruit Dept.
New Potatoes 10 lbs. 45¢
In Handy Carry-Home Bag
FRESH DAILY PEACHES
HEAD LETTUCE — TOMATOES
GREEN ONIONS — CABBAGE
At Low Popular Prices

Meat Dept.
- Veal Chops ..... lb. 65¢
- Veal Shoulder Roast ..... lb. 55¢
- Spring Lamb whole Shoulders ..... lb. 49¢
- Spring Lamb whole Legs ..... lb. 69¢
- Blade Chuck Roast ..... lb. 49¢
- Side Bacon SLICED, ½-lb. pkt. ..... 38¢

Moore's Food Centre, 451 Cook St.
Gorge-Way, 309 Gorge West
Smethurst Grocery, Brentwood
Cudlip-Cann Grocery, Shawnigan Lake
Bayview Store, Mill Bay
Sooke Supply Store, Sooke, B.C.
McMorran's Store, Cordova Bay
J. C. Nimmo, Island Highway, Langford
Central Stores, 697 St. Patrick St.
Esquimalt Grocery, 1305 Esquimalt Rd.
Robinson's Grocery, 1002 Hillside Ave.
Portage View Store, Burnside and Wilkinson
McCartney's Grocery, 2725 Rock Bay Ave.
C-Vu Market—Cadboro Bay
Stan-Fort Grocery, 1424 Fort St.
Linden Grocery, 202 Linden Ave.
Baird's Grocery, 3060 Cedar Hill Rd.
DeMan's Grocery, 2201 Chambers St.
Trent's Grocery, 581 Niagara
Willows Market, 2077 Cadboro Bay Rd.
Hollywood Grocery, 1702 Lillian Rd.
Lake Hill Grocery, 2554 Quadra St.
Shelbourne Centre, Shelbourne and Ruby Road
Law's Groceteria, View Royal

Chaplin's
FUNERAL
Chapel
Ask for Our Folder on Prearranged, Prefinanced FUNERALS
Member A.F.D.S.
Opposite Christ Church Cathedral
G 5512

Fire Oft Reported

INGLEWOOD, Ont. (CP) — Firemen of the Inglewood brigade are getting little sleep these days because of a persistent fire in a nearby peat bog. Firemen say the fire, burning for the past two months, has resisted every attempt to put it out. The sleepless part comes from "hundreds" of calls at all hours by passing motorists who awake the firemen to report the blaze.

OLD BANK TO BE DEMOLISHED—The building once occupied by the former Bank of British North America on lower Yates Street will be torn down to make way for the new federal post office. Workmen have already begun dismantling the interior of the building, which was erected in 1859 and rebuilt in 1902. In later years the building was occupied by the Gospel Tabernacle of the Christian and Missionary Alliance.

Pleading guilty to a careless driving charge in Saanich police court Wednesday, Mrs. Marporie Walker, Langley Prairie, was fined $35 and given a blue license by Magistrate A. I. Thomas. According to Sgt. Jack Hamilton, the car Mrs. Walker was driving Sunday night hit a rock on the wrong side of Queenswood Drive and struck another car after careening for 284 feet.

Who would envy the early-Victorian housewife? Up with the lark to cook a heavy breakfast! Today's favorite breakfast dish is ready-to-eat, easy-to-digest Post's Grape-Nuts Flakes. Pour a bowlful with milk (add fruit if you wish) and presto! . . . *there's* a simply *scrumptious* start to the day.

Post's Grape-Nuts Flakes are made from TWO grains — wheat and barley — to give you the unbeatable Grape-Nuts flavor . . . in delicious, honey-golden flakes. They supply useful quantities of carbohydrates, proteins, phosphorus, iron and other food essentials to set you up for work or play. Try Post's Grape-Nuts Flakes *tomorrow*.

GF-149

40-Man Human Chain Fails To Save Youthful Swimmers

By DON MacKENZIE

INVERNESS, N.S. (CP)—Four persons drowned in the sea off this western Cape Breton mining town Wednesday night and two of a party that attempted to rescue the victims were feared missing today.

The body of one of the victims —Melvin White—was recovered today as grappling operations were started. White's body was washed up by the sea.

A courageous attempt by a 40-man human chain to save the four victims—Malcolm Gillis, 16, Gerald MacNeil, 14, Simon White, 52, and his son, Melvin, 27—ended in failure. All were from Inverness.

Two of the would-be rescuers are believed missing and their names still are not known.

Search parties, made up of miners, fishermen and other townspeople, combed the shore all night for the missing persons. Huge bonfires and miners' lamps dotted the beach. Doctors and clergymen joined in the vigil.

ORGANIZED BY MOUNTIES

The human chain, organized by five R.C.M.P. constables, had come within feet of reaching the struggling swimmers when it was caught by a treacherous undertow and pulled apart.

All the human links in the chain—except two—managed to struggle back to shore through the pounding breakers. Four were sent to hospital suffering exhaustion and shock.

Gillis and MacNeil were at a wiener roast on the beach with several teen-aged companions and decided to go swimming.

Not far from shore, they got into difficulties. Simon White and his son, both coal miners, went out to help them but were themselves caught in the clutch of the dreaded undertow.

SIREN SOUNDED

While the four struggled in the sucking tide, one of the party on shore rushed to the colliery and soon the mine's dreaded disaster signal screeched over the town. It is used normally in case of pit accidents.

The siren's blast summoned townfolk to the shore where miners and fishermen formed the human chain. It was impossible to get a boat through the crashing breakers.

The would-be rescuers clung grimly to each other in the rolling surf but the grip of their wet hands was no match for the dragging undertow.

Named As Deputy Clerk Of Commons

OTTAWA (CP)—The cabinet, after sitting the unusually-long period of four hours, made one public announcement Wednesday.

That was the appointment of Edward Russell Hopkins, legal adviser to the Department of External Affairs, to the post of deputy clerk of the House of Commons.

The last person to hold that post was Mr. Justice Roy T. Graham of the Saskatchewan Supreme Court, currently acting as chairman of the income tax appeal board.

The appointment followed that of Leon Raymond, former member of Parliament for Gatineau, as clerk.

Butter Stocks More Than One Year Ago

OTTAWA (CP) — Although production of creamery butter in Canada dropped slightly in the first seven months of this year, stocks on hand at Aug. 1 were higher than they were a year ago, the Bureau of Statistics reported Wednesday.

Production in the seven-month period amounted to 161,792,000 pounds compared with 163,881,000 in the corresponding period of 1948. Stocks at Aug. 1 amounted to 56,668,000 pounds compared with 41,986,000 on July 1, and 45,065,000 at Aug. 7, 1948.

The report did not contain figures showing margarine production or stocks.

Delay Negotiations With Railway Men

MONTREAL (CP)—Talks between representatives of 17 International Railway Brotherhoods and of the Canadian National and Canadian Pacific Railways are being delayed because of the absence on vacation of several top-level company officials, it was learned here Wednesday night.

The talks originally were slated to start early this week to discuss the brotherhoods' demands for an increase of seven cents an hour and a 40-hour week with no reduction from the present pay for a 48-hour week.

HOME FURNISHINGS SALE

The BAY

CONTINUING THROUGH AUGUST and FEATURING FRIDAY

Good Buys in HOUSEWARES

Reg. 9.50 Electric HEATERS

100-Watt Element Reflector Style..... 7.95

Ideal for Office or Home!

Plugs in any wall socket, gives quick, steady heat at a low cost. Choose now for extra warmth on cool fall mornings!

BAY Housewares, Third Floor

25 Only—Gleaming Brass-Trimmed, Black Wire

Fireplace SCREENS

Spark guards that fit tightly to your fireplace . . . protect rugs and doors from harmful sparks! Sturdy quality polished wire with baked finish. Low priced at 2.98

Just Arrived! New Shipment

ANDIRON SETS

Four Useful Pieces..... 9.89

Gleaming, decorative brass sets consisting of brush, poker, shovel and tongs. Medium height.

Fireplace CURBS

Made to order . . . in dull or bright finish. Hammered brass.

18.95

How Would YOU Like a 3-Piece CHESTERFIELD SUITE for Nothing?

Nothing to buy. Simply estimate the weight of the suite on display in our corner window . . . the closest estimate wins! Entry forms in our Furniture Department, Fourth Floor.

Hudson's Bay Company employees and members of their families are not eligible to enter this contest.

STORE HOURS:
9 a.m. to 5 p.m.
Wednesday, 9 a.m. to 12 Noon
PHONE E 7111

Smoothly Finished "High Boy" Type

CLOTHES DRIERS

Has 17 rungs..... 3.29

Ideal for indoor drying on rainy days! Sturdily constructed and folds up for easy storage when not in use! Choose now . . . for fall and winter!

Iron Board Pad and Cover

Easy to iron on heavy jute pad with tie-on linen cover. Complete..... 1.19

SELF-WRINGING MOPS

Washes floors clean without stooping or putting your hands in water. Each..... 98c

2 Only
White Porcelain-Finished

ELECTRIC STOVES

220 volt
2 burners..... 69.50

Ideal for apartment or auto court. Complete with oven control and insulation.
PAY 6.95 DOWN. Balance Monthly.
Plus Small Carrying Charge

2 ONLY
4-Burner Electric Stoves

Covered elements, insulated oven, automatic oven heat control.
Regular 179.00..... 134.50
PAY 13.45 DOWN. Balance Monthly.
Plus Small Carrying Charge

BAY Housewares, Third Floor

Self-Serve FOOD MARKET

Features the Lowest Average Food Prices in Town!

WESTERN MATCHES	Pocket size, packet	10c
PICKLING VINEGAR	Heinz White, gallon jug	89c
LIBBY'S TOMATO JUICE	Rosedale, 20-oz. tins	2 for 21c
TODD'S HORSESHOE SALMON	Red Sockeye, 7-oz. tin	42c
LIBBY'S TOMATO CATSUP	Bottle	19c
FRAY BENTOS CORNED BEEF	12-oz. tin	49c

BAY Self-Serve Foods, Lower Main Floor

IT'S EASY TO PARK AT THE BAY

Hudson's Bay Company.
INCORPORATED 2ND MAY 1670

ALWAYS PLENTY OF FREE CONVENIENT PARKING SPACE

● This morning Mrs. Jones opened a savings account at a neighbourhood branch of The Bank of Nova Scotia. She was a little timid when she entered the bank. But a very efficient man made it so easy for her.

This man was the teller. Quickly he explained the simplicity of making deposits. "Just let me have your signature, Mrs. Jones", he said. "Now here is your pass-book. It is a copy of the Bank's own record of your deposits." It was all done in a few minutes. But Mrs. Jones felt she had met a friend.

Each man and woman on the staffs of The Bank of Nova Scotia's more than 300 branches is trained to make banking service both efficient and pleasant. Whatever your banking needs you will find in The Bank of Nova Scotia men and women who can help you transact your business the way you like it.

THE BANK OF NOVA SCOTIA
J. A. Baxter, Manager, Victoria, B.C.

Members Of A's Visit Esquimalt Playground

For a large group of Esquimalt youngsters it was red letter day at Bullen Park Wednesday when Manager Earl Bolyard and two players of the Victoria Athletics professional baseball club turned out to give the kids some pointers. Bolyard is seen at the right with pitcher Frank LaBrum and shortstop Gordon Johnston, left to right.

Ward Hurls Athletics To Series Sweep

Club Loses Matoh For Season With Broken Leg; Wenatchee Here Tonight

Settling down after a shaky first inning, Larry Ward pitched Victoria Athletics to their third straight victory over Spokane Indians last night 6 to 4 and kept alive the local club's drive for a playoff berth in the W.I.L. A's moved to within four games of fourth-place Wenatchee as the Chiefs dropped another close one to Vancouver Capilanos 4 to 3. It was the fourth straight set-back for Wenatchee at the hands of the Caps.

What promises to be the series of the season will get under way here tonight when the A's open a four-game stand against Wenatchee. If they hope to catch the Chiefs the Victoria club must gain in the current engagement as the schedule is drawing to a close. Manager Earl Bolyard has nominated Pete Vucurevich to take the mound.

Last night's victory might prove an expensive one to the Athletics as they lost the services of third-baseman Frank Matoh for the remainder of the season. In the third inning Matoh attempted to break his slide into second base on a force play and suffered a broken bone in his right leg. He is a patient at the Jubilee Hospital.

HACK AT THIRD

With Matoh sidelined Manager Bolyard pulled reliable Johnny Hack into third base and put Joe Morjoseph into leftfield. The latter came through with a home run his first trip to the plate and put himself in solid with the fans. Hack will start at third base tonight and Morjoseph in leftfield.

Game was highlighted by another heated argument between several of the Spokane players and the umpires. A couple of close calls on the bases went against the visitors in the early innings and in the eighth a Spokane rally was damaged when plate ump Rocky Flammia called out Lee Howard for failing to touch third base on what would have been Spokane's fifth run. There was plenty of squawking and it wound up with second-baseman Skip Rowland being thrown out of the game by base umpire Max Skulik for jockeying from the bench.

In hurling his 10th victory of the season Ward was the master all the way after the first frame, giving up single runs in the third and eighth innings. He struck out seven and walked five. Ward contributed to his own cause with a triple to deep rightfield in the fourth inning and later scored the A's third run.

John Conant was tagged with the loss, although he went out in the eighth for a pinch-hitter and Dick Bishop finished up.

Successive doubles by Ed Nulty and Paul Zaby combined with an error by Gil McDougald gave Spokane two runs to open the game. A's got them back in their half on Vic Buccola's triple to deep right, singles by Hack and Balassi and a hit batter. Larry Barton's home run moved Spokane ahead, 3 to 2, in the top of the third, but the A's matched that one in their turn at bat on McDougald's triple to the left-field corner and Noren's one-base knock.

Ward's triple, Johnston's single and a couple of boots by left-fielder Nulty moved the Athletics on top, 5 to 3, in the fourth. Movjoseph provided the sixth run with his circuit smash in the fifth. Palmer's second double and Nulty's single gave Spokane one run in the eighth and closed out the scoring for the night.

Yakima Bears today pace the W.I.L. by only four games. Tacoma's spirit of co-operation went by the boards last night. When Snag Moore bobbled an easy infield fly in the eighth to let the Tigers score two unearned runs and take a 3 to 2 decision, it marked only the third time in 17 meetings this season that Yakima has come out on the losing end.

Salem edged Bremerton, 4 to 3, to squeeze the Bluejackets out of sixth place.

Vancouver's Bob Snyder gave up only five hits, only one after the fourth, in beating Wenatchee for his 17th win.

	R.	H.	E.
Wenatchee	3	5	0
Vancouver	4	10	1
McCollum and Winter; Snyder and Sheely.			
Salem	4	10	1
Bremerton	3	10	1
McIrvin and Burgher; Sullivan and Ronning.			
Yakima	3	9	2
Tacoma	3	8	0
Powell and Tornay; Kerrigan, Lanor (9) and Sheets.			

Matoh Will Be Laid Up For Six Weeks

Frank Matoh, regular third baseman of the Victoria Athletics, will be lost to the team for the remainder of the season.

Matoh suffered a broken bone (fibula) in his right leg in last night's game with Spokane Indians when sliding into second base.

Dr. D. A. Hewitt, club physician, reported that Matoh would be out of action for six or seven weeks as a result of the injury.

Three Straight

SPOKANE

	AB	R	H	PO	A	E
Palmer, cf	4	2	1	2	0	0
Nulty, 2b, lf	4	1	3	0	0	2
Zaby, rf	4	0	1	2	0	0
Barton, 1b	5	1	1	8	2	0
Parks, c	5	0	3	3	0	0
Richardson, 3b	3	0	1	0	3	0
Calvey, ss	5	0	1	6	2	0
Rowland, 2b	4	0	0	2	6	0
Bishop, p	0	0	0	0	0	0
‡Rossi	1	0	1	0	0	0
Conant, p	3	0	0	0	1	0
‡Howard, lf	2	0	1	1	0	0
Totals	40	4	13	24	14	2

†Singled for Conant in eighth.
‡Singled for Bishop in ninth.

VICTORIA

	AB	R	H	PO	A	E
Johnston, ss	5	1	1	1	1	0
Buccola, 1b	5	1	1	8	2	0
Hack, 2b, lf	5	1	2	2	0	0
McDougald, 2b	4	1	2	0	4	1
Balassi, rf	3	0	1	2	0	0
Noren, cf	4	0	1	4	0	0
Matoh, 3b	1	0	1	1	0	0
Morjoseph, lf	2	1	1	0	1	0
Day, c	4	0	3	7	0	0
Ward, p	4	1	1	2	2	0
Total	37	6	15	27	10	1

Score By Innings:

Spokane	201 000 010—4
Victoria	201 210 00x—6

SUMMARY

Losing pitcher: Conant. Earned runs: Off Conant 5, Bishop 0, Ward 2. Hits: Off Conant, 15 and 6 runs in 7 innings; Bishop, 0 and 0 runs in 1 inning. Struck out: By Conant 2, Ward 7. Bases on balls: Off Conant 2, Ward 5. Hit by pitcher: McDougald by Conant. Left on bases: Spokane 14, Victoria 10. Home runs: Barton, Morjoseph. Three-base hits: Buccola, McDougald, Ward. Two-base hits: Nulty, Zaby, Parks 2, Palmer. Runs batted in: Zaby 2, Hack, Noren 2, Barton, Johnston, Morjoseph, Nulty. Double plays: Rowland-Barton, Rowland-Calvey-Barton. Time: 2.17. Umpires: Flammia and Skulik.

Whittaker, Ashdown Share Soccer Honors

CALGARY (CP)—A triumphant band of soccer players from North Vancouver today carted the coveted Challenge Cup off to the Pacific coast.

The red-jerseyed North Shore United club won the trophy last night with a sparkling 2 to 0 victory over Hamilton in the deciding game of a best-of-three series for the Canadian football championship.

North Shore, which took the opening contest in the series 4 to 0 only to drop the second game 2 to 1, scored one goal in each half for their win last night.

Trev Harvey tallied the opening goal on a penalty kick and Fred Whittaker notched the second on a header from a corner. Whittaker's goal was his fifth of the series.

SECOND WIN

It was the second time that North Shore had won the Canadian championship in its long history. The club first won Dominion honors in 1938.

The victory climaxed a 25-year career for one player on the North Shore club, George (Uke) Grey. The veteran west coast player, now 39 and playing his last season as a player, won his first Dominion final medal in the series. For outside left Frank Ambler it was the fourth time he had played on a Dominion championship team.

Presentation of the trophy to team captain Tom Cumming was made in a brief ceremony following the game by Dr. O. J. Todd of Vancouver, retiring president of the Dominion Football Association.

For the third straight game Frank Ashdown, spectacular North Shore goalie, stole the limelight with a brilliant display that broke the hearts of Hamilton forwards and brought rounds of cheers from the 4,000 odd fans.

A freak bounce gave North Shore their game-winning break in the first three minutes of play. The ball, kicked directly in front of the Hamilton goal, touched the hand of Hamilton centre half Billy Burgoyne. Harvey made no mistake on the automatic penalty kick and drilled a sizzling drive into the lower left hand corner.

Aside from the penalty kick, Hamilton dominated play throughout the opening half, but North Shore started to take the offensive in the second half and put the game on ice at the 23-minute mark of the final session.

High-scoring Whittaker forced a corner at the Hamilton end of the field. Jimmy Spencer's corner kick dropped perfectly in front of the Hamilton goal and Whittaker headed it into the net.

Navy Track Meet Carded Tomorrow

The Royal Canadian Navy's annual command track and field meet will be held at 2 tomorrow, with 20 events slated for the afternoon. Highlighting Friday's Navy Week activities, the track and field meet will be held on the lower playing field, Colville Road, Esquimalt.

Men from H.M.C. ships and establishments, as well as U.N.T.D. cadets and reserve personnel, will compete for the trophies.

Women Catch 12-Lb. Spring Off Oak Bay

Indications that the long-awaited salmon run off Oak Bay will soon be in full swing came this week when a 12-pound spring salmon was caught near the Oak Bay Boathouse by Mrs. M. I. Barnett, fishing with her mother, Mrs. M. Dickins, 603 Hampshire Road.

Women were fishing between 5 and 7 in the evening. Experience was a new one for Mrs. Barnett, who had never caught a salmon before.

Nearly Blind Lesnevich Calls It A Night After Seven Rounds

NEW YORK (UP)—Ezzard Charles, having battered Gus Lesnevich into apparent retirement, was ready today to defend his claims to the world heavyweight championship against Lee Savold or "any other man in the world."

Charles—a slender, coal-black negro from Cincinnati—won a technical knockout over veteran Lesnevich of Cliffside Park, N.J., at the end of the seventh round last night before a sweltering and disappointing crowd of 16,630 in Yankee Stadium.

Lesnevich, former world light-heavyweight champion, could scarcely see out of either eye, and he was bleeding from gashes above and below his right eye and from a gash on his left cheek at the end of the seventh session.

Trained Freddie Fierro turned to Referee Ruby Goldstein as Lesnevich sat on his stool in the corner, and told Goldstein that 34-year-old Gus was unable to continue. The fight ended in the seventh round, according to New York rules, for the bell had not rung for the eighth.

Charles, who is recognized as world champion by the National Boxing Association, was making his first defence of the title he had won by outpointing ancient Jersey Joe Walcott at Chicago June 22. Ezzard risked the title more quickly than other previous champions making a first defence.

LESNEVICH UNDECIDED

In the dressing room, Lesnevich—in his 15th year as a professional fighter—announced his retirement from the ring. Later, he reconsidered and said he would need a couple of days to think about retiring. However, manager Joe Vella said Gus was retired as far as he was concerned. And members of the challenger's family agreed that Gus never would fight again.

Charles displayed much more savagery and aggressiveness last night than he did at Chicago, where he fought Walcott for NBA recognition as successor to the retired Joe Louis. However, the match last night was so lopsided that he actually added little to his prestige.

The New York Boxing Commission, which is not a member of the NBA does not recognize Charles as champion. And he must beat Savold or some other outstanding contender before he can gain recognition from the New York Commission and from the British Board of Boxing Control.

Savold still is matched tentatively to fight Bruce Woodcock of England at London in October; however, Woodcock has been trying to withdraw from that match. If the match is is called off, Savold may meet Charles at Madison Square Garden in October or November.

TERRIFIC HEAT

There were no knockdowns in last night's bout, which was staged in 91-degree heat in the humid Yankee Ball Park. However, Lesnevich was rocked in nearly every round by the 28-year-old champion, and he was staggered in the third, fourth and seventh rounds.

Game Gus tried to make a fight of it, despite his aged legs, and he landed some solid head smashes in nearly every session except the seventh; but the stocky, brown-haired, battle-scarred veteran was unable to sustain an attack in any round except the sixth, the only round which he won.

He slowed up Ezzard then with left hooks and straight rights to the head, and actually staggered him with one smashing right to the chin. But Charles came out blazing for the seventh and Gus had no stamina left with which to fuel a defense.

Joe Page Saves 20th Ball Game For Yanks

By all the laws of baseball statistics, the Boston Red Sox, not the New York Yankees, should be leading the American League today.

The Red Sox own the circuit's top batter in Ted Williams. They possess the league's "winningest" pitcher in Mel Parnell. In Williams and Vern Stephens, they have the one-two leaders in home runs and runs batted in.

In addition, they lead in team batting and slugging.

Yet the Red Sox find themselves in third place, 6½ games behind the front-running Yankees, who also own a 5½-game bulge over the runner-up Cleveland Indians.

There is only one answer for this strange, and for Boston, sad state of affairs. The Red Sox don't have Joe Page and the Yankees do. It's as simple as that.

The Yankees' great relief artist has saved so many games for the Yankees this season that they've stopped counting.

Take yesterday's important game between the Yankees and Red Sox in Boston. The Sox had drawn first blood Tuesday, winning the first of the three-game set. They needed the next two to get back in the running.

BAUER GETS PAYOFF BLOW

A three-run rally in the top of the seventh, highlighted by Hank Bauer's two-run single, had given the Yankees a 3 to 1 edge over Joe Dobson. Stephens clipped Yankee starter Ed Lopat for his 28th homer in the last half of the inning to make it 3 to 2. After Lopat survived a shaky seventh inning Stengel excused his lefty for the day and summoned his trouble-shooter—Page.

All Joe did was retire the dangerous Sox with only one harmless infield single in the eighth and ninth to preserve the Yankee victory. It marked Page's 36th relief appearance and the 20th game he's saved. His record is 10 to 4.

The Indians lost ground when they were edged out 5 to 4 by the lowly St. Louis Browns in a night affair. Dick Kokos homered in the ninth off Bob Lemon to snap a 4 to 4 tie. The Browns piled up a 4 to 0 lead in the first two innings, but homers by Lemon and Lary Doby tied the score in the fifth.

Brooklyn Dodgers and St. Louis Cardinals remained deadlocked for the first place in the National League. The Brooks needed a ninth-inning home run by Jackie Robinson with one on to beat Philadelphia's Phils 7 to 5. The Cards, behind the six-hit pitching of lefty Al Brazle, took an easy 8 to 0 decision from Cincinati.

The Cards pounded out 12 hits including four double sand three triples to give Brazle his 13th victory. He has lost five.

AMERICAN LEAGUE

	R.	H.	E.
St. Louis	4	10	0
Cleveland	4	9	0
Pannin, Ferrick (6) and Moss, Lollar (8); Lemon and Hegan.			
Philadelphia	7	10	0
Washington	8	10	3
Kellner, C. Harris (4), Shantz (4), Brissie (6) and Guerra; Hudson, Haynes (6) and Evans.			
New York	3	8	0
Boston	2	5	0
Lopat, Page (9) and Silvera; Dobson, Masterson (8) and Tebbetts.			
Chicago	6	13	0
Detroit	3	6	1
10 innings.			
Haefner and Malone; Newhouser, Kretlow (8), Grissom (10), Trout (10) and Swift, Robinson (10).			

NATIONAL LEAGUE

Boston	4	5	0
New York	1	5	0
Spahn and Crandall; Kennedy, Higbe (8), Behrman (9) and R. Mueller.			
Pittsburgh	0	4	0
Chicago	2	6	2
Walsh, Dickson (7) and McCullough; Lade and Owen.			
Brooklyn	7	12	1
Philadelphia	5	6	2
Branca, Banta (7) and Edwards; Heintzelman, Konstanty (6) and Lopata.			
Cincinnati	0	8	0
St. Louis	8	12	0
Wehmeier, Fanovich (3), Raffens (6), Peterson (6), Lively (8) and Cooper, Pramos, Brazle and Garagiola.			

INTERNATIONAL LEAGUE

Rochester 6, Syracuse 0.
Jersey City 2, Toronto 9.
Baltimore 5, 1, Buffalo 7, 2.

STANDINGS

W.I.L.

	W.	L.	Pct.
Yakima	79	41	.658
Vancouver	74	44	.627
Spokane	63	57	.525
Wenatchee	59	62	.488
VICTORIA	**55**	**66**	**.455**
Salem	51	69	.425
Bremerton	50	69	.420
Tacoma	49	72	.405

AMERICAN LEAGUE

New York	66	38	.635
Cleveland	61	44	.581
Boston	60	45	.571
Philadelphia	59	48	.551
Detroit	58	50	.537
Chicago	45	61	.425
Washington	38	65	.369
St. Louis	35	71	.330

NATIONAL LEAGUE

St. Louis	66	39	.629
Brooklyn	66	39	.629
New York	54	51	.514
Boston	54	53	.505
Philadelphia	53	54	.495
Pittsburgh	47	57	.452
Cincinnati	43	64	.402
Chicago	41	67	.380

COAST LEAGUE

Hollywood	80	59	.576
Sacramento	74	64	.536
Oakland	74	65	.532
San Diego	71	66	.518
Seattle	69	70	.496
Portland	67	71	.486
San Francisco	62	76	.449
Los Angeles	57	83	.407

OAK BAY CRICKET

Oak Bay cricket line-up for Saturday's match against Cowichan at Windsor Park follows: Hobday, Sparks, Scott, Green, Vyvyan, Deane, Lash, Grant, A. Higgs, Roberts, Davidson and Thornton.

'Duncan Night' At Ball Park Tomorrow

It will be "Duncan Night" at Athletic Park tomorrow night when Wenatchee Chiefs tangle with the A's in the second game of their scheduled four-game crucial series, starting at 8.

However, if tonight's game is rained out a doubleheader will be on the program and festivities will get under way at 7.

Mayor J. C. Wragg of Duncan will dish up the first offering of the game.

In return the Athletics will play a split twin bill at Duncan, Aug. 28, with games to start at 2 and 6. Duncan all-stars will supply the opposition in both games. All proceeds from the Duncan games will go to the Solarium.

Loggers Renew Feud With Tiremen Tonight

Timber Service, zone softball champions, and Douglas Tire, Senior A League champions, will do it all over again, starting tonight at Central Park as the opening round of the league playoffs gets under way.

Fans will remember the torrid series between the two clubs in the zone series recently completed and the league playoff should provide a renewal of the keen rivalry between the two teams.

The tiremen are just itching to atone for their defeat in the B.C. zone play and will likely shoot Ken Gunter, ace of the staff, to the hill in an attempt to get the jump on the loggers in the first game of the best-of-three semi-final set.

Manager Wally Smith of Timber Service will probably retaliate with either Joe Bryant or Ray Hough.

In last night's final league game of the season, Douglas Tire scored two runs in the top of the 10th inning to edge Chinese Students, 3 to 1, and prevent the students from forcing a tie for the third place in the final league standings.

Gar Taylor singled home the winning run in the extra frame after Don Robinson had tripled. Vic Dale doubled to provide the clincher. Gunter and Norm Martin worked for the league champions with Stan Tenning going the distance for the losers.

Red's Service advanced into the final round of the women's senior B playdowns by running roughshod over Dodgerettes, 20 to 2. It was Red's second straight victory and qualifies them for a berth in the finals against Sidney.

Short score of senior A men's game follows:

	R.	H.	E.
Douglas Tire	3	9	1
Students	1	8	1

Gunter, Martin (6) and Milliken, Harris (8); Tenning and Chow.

Not Coming To Coast

HAMILTON, Ont. (CP)—Reports that some members of the Hamilton Westinghouse soccer team would play in Vancouver next year were denied today by an official of the club.

The official said he had received a telegram from team captain George Campbell saying there was nothing to a Calgary report that he, Alex Murdoch and Jimmy McCardle were considering offers from Vancouver St. Andrew's.

A's To Sponsor Three-Day Baseball School In City

Through the co-operation of the Victoria Minor Baseball Association and under the sponsorship of the Victoria Baseball and Atheltic Company, a three-day baseball school will be held at Athletic Park, Aug. 29, 30 and 31, Roy Shields, president of the Minor Baseball Association, announced today.

Earl Bolyard, manager of the Athletics; Sylvester Johnson, New York Yankee scout on the Pacific coast, and possibly Alan Strange, manager of the Bremerton Bluejackets, will coach at the classes.

Members of the Victoria Athletics will also assist in the program.

The school is open to all who wish to attend. Classes will be held daily from 10 to 2.

Nancy Beecher Takes B.C. Cycle Honors At Local Meet

John Millman of Vancouver won both the one-mile and five-mile British Columbia cycle championships at Beacon Hill Park last night as mainland riders captured four of the five events on the program.

Millman led Lorne Atkinson and Tom Howe to the wire in the one-mile affair with the result being duplicated in the five-mile event. Times were 2.35.12 and 13.25.24 respectively.

Nancy Beecher of Victoria copped the provincial girls' half-mile championship with Jessie Slater, also of the city, second.

Glen Ewart of Vancouver won the class "B" five-mile race with Jack Ruby second while Gary McDonald took the junior boys two-mile race.

Lacrosse Semifinals Will Open Tonight

The first game of a best-of-three semifinal playoff in the senior B division of the Greater Victoria Box Lacrosse League will get under way tonight at Stevenson Park.

Tillicums, who finished second in the regular schedule will tackle the third-place Jokers and the winner of this series will enter the finals against Foul Bay.

Game time is at 6.45 sharp. It will be preceded by a game between teams of the Peewee League.

TONIGHT AT 8
Professional BASEBALL
Wenatchee Chiefs vs. Victoria Athletics
Athletic Park
ADMISSION
Box Seats ...1.25
Res. Seats...1.00
Grandstand, 80¢
Bleachers ....50¢
CHILDREN
Grandstand 25¢
Bleachers ....15¢
Ticket Sales, 11.30 a.m. to 5 p.m. Daily Douglas Hotel — B 1913

BRAKES
Carburetor and Motor Tune-up Service
23 YEARS SPECIALISTS
1926 1949
BOULTBEE
VICTORIA LTD. 1100 YATES ST.

Two Great Events
MONDAY, AUG. 22
Fan Appreciation Night
Gifts Galore For The Fans
FRIDAY, SEPTEMBER 2
Charlie Balassi Night—A picture of the Ball Team will be given each spectator.
TICKETS NOW ON SALE—Get Yours Today

SENIOR LACROSSE
FIRST GAME SEMI-FINALS
TILLICUMS vs. JOKERS
TONIGHT AT 6.45
STEVENSON PARK
Across From High School

MADE-TO-MEASURE
SUITS 42.50 to 70.00
TROUSERS 12.50 to 27.00
PROMPT SERVICE
Pritchard's CLOTHING for MEN
1227-29 GOVERNMENT ST.

This Ford FOR YOU
1934 FORD SEDAN
Such a fine little car. Excellent value for
$395
NATIONAL MOTORS LTD.
HEART OF AUTO ROW

Softball Managers
SEE US FOR
TEAM JACKETS OR SWEATERS
THE BEST FOR LESS
at
Hocking & Forbes
1006 DOUGLAS E 2342

GOLF AND SWIM AT "ARDMORE"
Play this beautiful country Golf Course and swim in the warm water of Ardmore Beach. Just 18 miles from Victoria, near Sidney. Golf clubs for rent. Picnic grounds attached. Light lunches, teas, etc., available.

Veteran Edmonton Shot Lifts Ottawa Award

CONNAUGHT RIFLE RANGES, SOUTH MARCH, Ont. (CP)—Sheets of driving rain swept across the Dominion of Canada Rifle Association firing ranges yesterday, accompanied by squall winds during the shooting of the Coates team match.

Cooler air accompanied the rain to bring welcome relief from the intense heat for marksmen competing for prizes and a place on Canada's 1950 team that will travel to the Empire shoot in Bisley, England.

A four-man team from Prince Edward Island captured the prized Coates Cup and five D.C.R.A. silver medals with a top score of 366 out of a possible 600. The match called for 10 rounds at both 500 and 600 yards.

A Winnipeg prairie command headquarters team placed second with 364 and an Ottawa army headquarters team was third with 349.

Rain fell in blinding sheets during the match.

Heavy showers fell during the shooting of the Life Members' match won by Capt. J. R. Newell of Winnipeg. He shot one less than a possible 50 to win the D.C.R.A. silver medal and first prize money. There were seven 48s, including the one fired by Staff Sgt. E. O. Roberts of Victoria.

Forty-four years of competitive shooting experience and a keen eye beat a tricky westerly wind when Jock Saidler of Edmonton shot a 122 out of a possible 125 to capture a silver medal and top money in the tough Macdonald match.

Bright sunlight during the morning was the only aid to the bespectacled veteran of Bisley shooting, who admits to 60 years but is said by fellow Albertans to be older.

Saidler gives much credit to his wife who has encouraged him to keep at the sport when he has thought of quitting.

He shot 10 rounds at 300 yards and 15 at 600 to post scores of 49 out of 50 and 73 out of 75.

The Macdonald team match, fired concurrently with the individual match, was open to teams of four past or present members of the forces.

The Macdonald challenge shield and medals went to a prairie command headquarters team, members were Capt. M. M. Morgan, Lieut. J. F. Samson and Lieut. W. J. Newell of Winnipeg and Capt. G. E. Keeler of Camp Shilo, Man. They scored 463 out of a possible 500. A Royal Hamilton Light Infantry blue team was second with 460.

A four-man Ottawa army headquarters team took the Kirkpatrick Cup for the highest aggregate scores in the Tilton, Connaught, Bankers' and Macdougall matches, fired earlier this week. A Winnipeg light infantry green team was second.

The Victoria Rifles of Canada Challenge Trophy was won by a team from Hamilton Central Collegiate. They had an aggregate score of 929 out of 1,000 possible points in the Tyro, Bankers' and Macdougall matches fired earlier this week.

Cpl. A. T. Shipman of Winnipeg won top money in the Gooding junior match for shooters under 21.

Cross Cup finals will be played on Burnside green tomorrow evening at 7.15. The consolation game will be run off at the same time with all players knocked out in the first, second and third rounds eligible.

1941 MERCURY SEDAN in wonderful shape. A downright good automobile, every inch of it. Spotless upholstery and lovely exterior finish, heater equipped $1195

OLSON motors LTD

VIEW ST. BARGAIN HI-WAY LOT
864 VIEW ST. G 1144
Chrysler — Plymouth — Fargo

Seniors' Golf Results

Finals in all classes of the 27th annual Seniors' Northwest Golf Association tournament will be played at the Victoria Club tomorrow.

Grand championship final will be decided between the winners of today's semifinal matches, in which Ralph Whaley meets Garry McManama, defending champion, and Ed Eisenhower clashes with Dick Bell-Irving of Vancouver.

Other tourney results Wednesday follow:

AA CLASS CHAMPIONSHIP

C. A. Thompson beat Joshua Green 4 and 2; F. A. Milheim beat Reg Cardom 6 and 5.

A CLASS CHAMPIONSHIP

A. Dale Davies beat J. McCullough 1 up; W. H. Abbott beat Otis Lamson 5 and 4; L. S. V. York beat W. L. Mann 1 up; Paul P. Claser beat E. I. Garrett 2 and 1.

B CLASS CHAMPIONSHIP

G. S. Butterfield beat H. K. Kent 3 and 2; Fred Burnaby beat Walter De Long 2 up; E. L. Skeel beat R. H. Lyon 1 up; J. H. Ballinger beat W. D. Read 2 and 1.

C CLASS CHAMPIONSHIP

H. W. Andrews beat S. W. Thurston 2 up; K. C. Allen beat R. M. McLeod 1 up; A. Bull beat F. F. Summers, 1 up; J. Ryan beat J. A. Clark 5 and 4.

D CLASS CHAMPIONSHIP

R. Pliberg beat T. Owens 1 up; C. E. Bennell beat J. H. Brown 4 and 3; O. Cox beat G. E. Karlen 2 and 1; H. O. Wheeler beat H. H. Ketcham by default.

2ND FLIGHT

John McKinley beat P. Bevington 2 up; F. R. Titcomb beat R. R. Mattison 1 up; R. J. Martin beat Howard Lilly at 19th; G. N. Pease beat Sam Russell 3 and 2.

4TH FLIGHT

W. S. Babson beat W. H. Hayden 1 up; S. G. Smith beat A. S. MacDonald 5 and 4; J. E. Goldring beat P. Cookingham 6 and 5; A. B. Linne beat J. M. Yeaman 5 and 4.

6TH FLIGHT

P. Wolgemuth beat M. W. McKinney 1 up; T. M. Greene beat W. B. Nettleton 1 up; M. D. Hamilton beat J. Hamilton 3 and 1; R. K. Beairsto beat C. T. McHattie 3 and 1.

8TH FLIGHT

J. I. Durand beat C. H. Rutherford 5 and 4; C. C. Petheram beat W. B. Burns 3 and 2; C. L. McLaughlin beat J. C. Pendray 2 and 1; B. P. Alley beat L. Killam 1 up.

10TH FLIGHT

Lew V. Day beat G. O. Nesbitt 1 up; Nat McDougall beat Rod Mackenzie 6 and 4; A. Steer beat S. B. Stocking 2 and 1; H. H. Holland beat Chester A. Moores 3 and 1.

GRAND CHAMPIONSHIP 1ST FLIGHT

C. F. G. Pattullo beat J. Leslie Bell by default; H. O. English beat E. Walsh 3 and 2; A. E. Jukes beat Ray Thomson 1 up; W. O. McKay beat A. Watson 3 and 2.

AA CLASS CHAMPIONSHIP
1ST FLIGHT

J. Parmley Paret beat L. B. Lusby 5 and 3; M. H. Dobie beat I. L. Hyland 1 up.

A CLASS CHAMPIONSHIP
1ST FLIGHT

R. E. Thatcher beat John Hart 1 up; P. Comley beat E. H. Hughes 1 up; Frank Neal beat D. R. Fisher 1 up; J. Gordon Smith beat G. A. Stokes 2 up.

B CLASS CHAMPIONSHIP
1ST FLIGHT

C. D. Christiansen beat Geo. D. Poe 1 up; George Livesay beat G. E. Seldon 1 up; J. W. Thomson beat H. W. Beecher 2 up; Don R. Munro beat C. S. Langille 3 and 2.

C CLASS CHAMPIONSHIP
1ST FLIGHT

F. L. Stanton beat W. M. Carson 2 and 1; R. Bruce beat H. B. Jones 2 and 1; A. F. Scharf beat D. Corbet by default; W. J. Grenier beat A. B. Helper 2 and 1.

D CLASS CHAMPIONSHIP
1ST FLIGHT

T. S. Whittimore beat F. P. Drevis 2 up; V. E. Rabel beat Gus Lyons at 21st; G. Powers beat J. C. Penny 3 and 2; V. G. Brodeur beat W. W. Mount 2 and 1.

3RD FLIGHT

L. E. Cable beat J. S. Patterson 2 and 1; J. I. Colwell beat F. C. McAuley 3 and 2; W. C. Haas beat L. G. Railsback 2 up; H. H. Livsey beat O. E. Lutz 2 up.

5TH FLIGHT

R. Burland beat W. H. Masters 1 up; Guy T. Pierce beat A. C. Turner 1 up; R. D. McAusland beat H. P. Pratt 5 and 4; F. H. A. Norton beat W. S. Allen by default.

7TH FLIGHT

L. C. Henry beat R. G. Wright 2 and 1; Seth Richards beat W. A. Graeper at 19th; J. S. Jones beat Homer E. Frye 1 up; R. Ellis beat K. B. Kumpe by default.

9TH FLIGHT

W. H. Horner beat W. S. Dirker 5 and 4; A. Schwager beat W. N. Leuthold 2 up; B. H. Callison beat Walter Ward 1 up; E. S. Kappell a bye.

Sports Round-Up

By BILL DECKER

LOS ANGELES (AP)—Hey, Mr. Wrigley:

A lot of loyal Chicago Cubs fans out this way are doing a lot of head scratching these days. They're having trouble trying to figure out why the Cubs, last-place team in the National League, continue to peddle the best players with Los Angeles, last-place club in the Pacific Coast League.

While both Cubs and Angels wallow deeper in the cellar, the parent club has brought up only one player, second baseman Wayne Terwilliger, who was playing his first year of Triple-A ball.

Meanwhile, the Cub front office, apparently with the sanction of owner P. K. Wrigley, has sold two hard-hitting veterans, catcher Eddie Malone and third sacker Johnny Ostrowski, to the crosstown White Sox, and disposed of other veteran Angels to assorted minor league clubs.

Obviously it's a youth movement of sorts, although you'd have a tough time selling Angel fans on that one. They had to look at fat Pat Seerey making four errors in left field one night before he departed for Kansas City and points east.

And, as one fan put it recently: "I'm expecting the Cubs to sell Clarence Maddern (best remaining hitter) any day now. When that happens I'm not even going to watch the Angels on television."

POPULAR PASTIME

It's been a long time since so many Coast Leaguers have been sold upstairs in midseason. Sacramento sent Al Benton to Cleveland; Seattle, Sammy White to Boston Red Sox; San Francisco, Dino Restelli to Pittsburgh; and Oakland, Lloyd Hittle to Washington and George Metkovich to the White Sox.

Where do you think that leaves P.C.L. prexy Pants Rowland and his plea for major league status?

Junior Tennis Champions Named

Doug Henley and Joyce Penny are the Junior Centre singles tennis champions.

Henley had little trouble with Ted Horsey in the junior men's finals, winning in straight sets, 6-4, 6-2. The junior women's singles was a three-set battle with Miss Renny pulling an upset in defeating first-seeded Isabel Henley, 0-6, 6-3, 6-4.

Horsey and Cecil Branson captured the men's doubles from Arnie Sundt and Lorenzoe Lopez, 6-2, 6-3. In the women's doubles Ann Sykes and Miss Henley emerged champions with a 6-4, 6-1 victory over Gladys Tremblay and Rosemary Noakes.

Winners were given American Lawn Tennis Association medals by Mrs. J. C. I. Edwards.

Boosters Nip Loop Champs To Take Lead In Baseball Playoffs

Boosters moved a step in the right direction last night in their quest for their first senior amateur baseball pennant by nipping the league champion Pitzer and Nex squad, 6 to 5, in the first game of their best-of-three semifinal series. Contest was shortened to seven innings due to darkness.

Game proved to be a thriller in the last frame as losers had the tying run on third base with only one away. Southpaw Art Worth took Don MacKinnon on strikes, but successive walks to Glen Charlton and Ken Higgs loaded the bags. Climax came when Worth fanned right-fielder Al Duz to protect his slim victory.

Worth limited Pitzer and Nex to six singles and struck out 11. He gave up eight walks. Opponent Don MacKinnon went the full distance for losers, being nicked for 11 safeties.

A walk, single by Clint Hodges two errors, a sacrifice and another safety by Lowell Hodges gave Boosters a commanding 3 to 0 lead in the opening frame and they made it 4 to 0 in the top of the second. Losers got one back in their half of the second by way of two Booster errors.

The Hodges' clan scored their final run in the fifth but the league champs came back strong in their half to count four runs, closing the margin to a single tally.

Singles by Bernie Clarkson and Bud French and a walk loaded the bags. Bill Reynolds was hit by a pitched ball for one run and McKinnon's single chased over two more. A wild toss by Worth closed out the scoring.

Short score follows:

	R.	H.	E.
Boosters	6	11	4
Pitzer and Nex	5	6	4

Playoff schedule follows:

Tomorrow—Boosters vs. Pitzer and Nex at Beacon Hill. Saturday—Eagles vs. Navy at Colville Road. Aug. 15—Navy vs. Eagles at Beacon Hill. All games will commence at 6.15.

The early Egyptians lived mostly out of doors and their dwellings were of wood or crude brick.

Princess Nancy Scores Third Straight Race Win

VANCOUVER (CP)—Princess Nancy, an American-bred three-year-old filly, scored her third consecutive win at Exhibition Park Thursday with a handy length-and-a-half victory in the $1,500 Goodwood Derby at a mile and 70 yards.

Jockey Henry Moreno moved with Princess Nancy at the quarter pole and held off the stretch challenge of Alawatch, a 22 to 1 shot. Princess Nancy paid $9.90, $5.25 and $4.20, Alawatch $19.70 and $11.20 and Scram On $5.75. The favored Hilimpo was eighth.

Twenty-three punters clicked on yesterday's $232.50 double, Friary Destrer and Rock Steady. Teddy Johnson and apprentice Harold Matthews led the hardboots with two winners each.

Results follow:

First Race—$850, claiming, for three-year-olds and up, one mile:
Friary Destrer (Jhnsn) $35.40 $10.25 $5.40
Eltorada (Matthews) 3.65 2.70
Setforth (Moreno) 10.20
Time: 1.43 4-5. Also ran: Beaming Son, Sister Dolas, Grande, Admiral Fleet, Sir Glaxton, Vegas Bert, Flashy Miss.

Second Race—$850, claiming, for three-year-olds and up, six furlongs:
Rock Steady (Moncrief) $7.65 $4.10 $3.20
Harney Rose (Jellison) 4.35 3.50
Sword Dance (Matthews) 3.50
Time: 1.16 2-5. Also ran: Jamos Frank, Red Chalk, Shaganappy, Soboba Star, Gallant Chief, Cappy S.
Daily Double: $232.50.

Third Race—$850, allowance, for three-year-olds and up, one mile:
Hyperion Bird (Cpprnll) $4.70 $3.10 $2.60
Star Fair (Bailey) 3.80 3.05
Roman Devil (Ricketts) 4.15
Time: 1.42 3-5. Also ran: Pennask, Top Scholar, No Demand, Speedy Trip, Pilot Girl.

Fourth Race—$850, claiming, for three-year-olds and up, six furlongs:
True Act (Matthews) $6.90 $3.10 $2.50
Ever Pretty (HJohnson) 3.50 2.70
Inchkeith (Summers) 3.05
Time: 1.14 4-5. Also ran: Lamohr, Still Time, Safety Bolt, Joe Burger.

Fifth Race—$850, claiming, for three-year-olds and up, six furlongs:
Fames Bid (HJohnson) $15.80 $8.05 $4.80
Bill B (TJohnson) 5.20 3.70
Cal-Kern (Moncrief) 2.80
Time: 1.14 3-5. Also ran: Alone, Batchfly, Vino Jose, Balerno.

Sixth Race—$850, claiming, for three-year-olds and up, mile and sixteenth:
Minaki (TJohnson) $10.00 $6.90 $4.30
Dutch Beauty (Hruschak) 11.60 6.30
Gene S. (Rizzo) 2.95
Time: 1.47 4-5. Also ran: Valdina Joe, My Jury, Katonga, Dark Rica, Leslie C., Sweet Aggie, Dry Marsh.

Seventh Race — $1,500, "Goodwood Derby," for three-year-olds, mile and 70 yards:
Princess Nancy (Moreno) $9.90 $5.25 $4.20
Alawatch (Summers) 19.70 11.20
Scram On (Coppernoll) 5.75
Time: 1.47. Also ran: Donnworth, Come On Steve, Fouraday, Mud Puddle, †Hilimpo, †Pharmoor.
†D. C. Moore entry.

Eighth Race—$850, claiming, for three-year-olds and up, mile and three-eighths:
Termite (Matthews) $12.85 $7.75 $6.50
Sir Marquet (Ricketts) 8.50 4.95
Little Gloomy (Allen) 4.60
Time: 2.26 (establishes record). Also ran: Jitterbug, Hair Do, Saffworth, Pal O'Gene, Sure Perfect, Sonny Rock, Ascot Maid.
Quinella: $58.95.

TIDES

Aug.	Time h.m.	Ht ft.	Time h.m.	Ht ft.	Time h.m.	Ht ft.	Time h.m.	Ht ft.
12	3.26	7.6	10.56	3.9	18.17	8.2		
13	0.00	6.3	4.28	7.1	11.23	4.7	18.33	8.3
14	1.00	5.8	5.36	6.6	11.39	5.4	18.55	8.4
15	2.02	5.3	7.16	6.2	11.30	6.0	19.11	8.6
16	3.07	4.8					19.21	8.7
17	4.05	4.2					19.30	8.9
18	4.54	3.6					19.37	9.2
19	5.39	2.9					20.16	9.4
20	6.21	2.3					21.23	9.5
21	7.02	1.8					22.47	9.5
22	7.41	1.5			18.26	8.4	19.24	8.2
23	0.03	9.5	8.20	1.5	17.25	8.1	20.15	7.4
24	1.09	9.4	8.58	1.8	16.31	8.0	21.04	6.8
25	2.14	9.1	9.39	2.4	16.33	8.1	21.56	6.0
26	3.21	8.7	10.18	3.3	16.56	8.3	22.50	5.3

SUNRISE AND SUNSET
Pacific Standard Time
Aug. 12—Rises 5.02 a.m.; sets 7.34 p.m.

Clara Lovett Pulls Major Upset In B.C. Tennis Tournament

VANCOUVER (CP) — Clara Lovett of Vancouver scored the biggest upset of the current British Columbia clay court tennis championships Thursday as she defeated Julie Sampson of Pasadena, Calif., 2-6, 6-3, 6-4. Miss Lovett now advances to the women's semifinals.

Jack Shoemaker and Lorne Main, seeded first and second, respectively in men's matches, advanced handily. Finals are expected to be staged Saturday.

Going Places!

Wear Leckies, and regardless of distance, you stride along in easy comfort, foot-fresh. Throughout, Leckie Shoes have the quality—the good styling that others admire and you enjoy.

Shown here—the popular grained leather wing tip brogue—fashioned in the famous Leckie manner.

LECKIES QUALITY SHOES

482

Faraway Places come to life with VIEW-MASTER

"STAY-AT-HOMES" can really see the most romantic spots in the world with View-Master's full color pictures. In the matchless beauty of Kodachrome, every scene is a living marvel of realistic three dimension. A whole host of entertaining and instructive subjects awaits you now at . . .

Selected Photo and Gift Shops, Stationery, Drug and Department Stores.

VIEW-MASTER STEREOSCOPE $2.75
Each Reel of 7 Pictures—50c

VIEW-MASTER STEREOSCOPIC PICTURES

CC-4

If your local Dealer is not listed below, write to:
CANADIAN CAMERA SPECIALTIES LIMITED
314 Powell Street Vancouver, B.C.

DIGGON-HIBBEN LIMITED
BOOKSELLERS AND STATIONERS GOVERNMENT STREET

HIRST AND FLINTOFF
1006 BROAD STREET G 7724

HUDSON'S BAY COMPANY
STATIONERY DEPT. E 7111

VICTORIA PHOTO SUPPLY
1015 DOUGLAS STREET E 3242

BAAL'S DRUG STORE
SIDNEY Telephone 42L

WESTWELL'S
DUNCAN Telephone No. 1

U.S. Cars, Drivers Here Saturday For Langford Auto Races

Promoter Bruce Passmore is hoping for a better break from the weatherman for his weekly auto racing meet at the Langford Speedway Saturday night. He intends to present the same drivers and cars scheduled to appear last week-end when the meet was called off owing to rain. Time trials start at 7.30.

American drivers scheduled to appear will include Del Fanning with his Fanning Ford; Les Wallischen with the No. 9 and driver Ernie Spaulding, and Tom Kent with the No. 96 and driver Don Olds. Gene Fanning will be back with the No. 4 but as yet has not decided on his driver. If Johnny Hausman brings over his No. 7 Samco, Pike Green will be behind the wheel. Victoria's Digger Caldwell will handle the No. 36.

Special meeting of owners and drivers of the B.C. Automotive Sports Association will be held Thursday night at the British Public Schools Club, starting at 8.

Morgan Paces Colts

Oak Bay Colts scored a one-sided 103 to 59 victory over Eatons in yesterday's weekly cricket match with Owen Morgan the individual star.

Morgan batted up 55 runs for the winners and took five department store wickets for 17 runs. Jim Corbyn hit 29 runs for the Colts in a ninth wicket stand before being bowled by Oakman.

Next week's match will be played at Beacon Hill.

For the Best-Looking Shaves of Your Life

Buy GILLETTE BLUE BLADES in the amazing Gillette DISPENSER

● Shaving's a breeze . . . quicker and easier . . . when you use super-keen Gillette Blue Blades in the amazing new Gillette Blade Dispenser. Zip . . . and there's a new blade unwrapped ready for use. Enjoy extra comfort . . . extra convenience at no extra cost.

look sharp! feel sharp! be sharp!
use Gillette Blue Blades

One for the MONEY Two for the SHOW!

And what a show! . . . See it, feel it, hear it all this year! . . . the tom-tom beat of the Gayway . . . the roar and clatter of thrill rides . . . the blare of wild music and the shuffling crowds . . . the full musical extravaganza featuring Charlie McCarthy, Edgar Bergen, Mortimer Snerd and a host of gorgeous girls August 24th to August 27th . . . the spectacular free outdoor shows . . . and the strange excitement of the P.N.E. Shrine Circus, with wild jungle beasts and daredevil aerial acts August 29th to September 5th. Bigger, brighter, better than ever, this year's P.N.E. will present a thrilling march of progress in Science and Industry, Home Arts and Hobbies, Manufacturing and Agriculture . . . Don't miss this glittering spectacle of British Columbia's growth and achievement . . . eleven magnificent days, packed with interest and excitement! Plan to take time . . . make time . . . arrange your Vancouver holiday at Exhibition time.

REMEMBER THE DATES!
AUGUST 24 TO SEPTEMBER 5 INCLUSIVE

let's all go to the..
PACIFIC NATIONAL EXHIBITION

REDUCED RAIL AND BOAT FARES TO THE P.N.E.
See your Travel Agent.

EXHIBITION PARK • VANCOUVER • AUGUST 24 TO SEPT 5

H. M. KING, President V. BEN WILLIAMS, Gen. Mgr.

Whaley, Bell-Irving Gain Finals In Seniors' Golf

Ralph Whaley, Seattle, and Dick Bell-Irving, Vancouver, will meet over 18 holes tomorrow morning at the Victoria Club for the grand championship of the 27th annual Seniors' Northwest Golf Association tournament. They will tee off at 10.

In today's semifinals Whaley, four times holder of the title, defeated defending champion Gerry McManama, Seattle, 4 and 3, while Bell-Irving eliminated E. N. Eisenhower, Tacoma, 1 up.

Whaley took the lead over McManama at the third hole with a bogey five and was never headed. He went 2 up at the fourth with a par five and won the fifth when McManama was out of bounds. The defending champion reduced the margin with a win at the sixth when Whaley hooked his tee shot into the bushes and had an unplayable lie. Whaley won the seventh to go 3 up again, but McManama dropped an eight-foot putt to win the eighth and be only 2 down. Whaley's par three won the ninth leaving him 3 up at the turn.

Whaley won both the 10th and 11th holes with par fours to gain a five-hole lead. McManama got a hole back at the 12th but the 13th and 14th were halved end the match.

CLOSE STRUGGLE

Bell-Irving staged a great comeback on the back nine to win his match. After Eisenhower had taken the first two holes and held his lead through the ninth, Bell-Irving rallied to square matters and take the lead for the first time on the 15th hole. The 16th was halved with Eisenhower winning the 17th to square matters.

On the 18th Bell-Irving was on the green with his second while Eisenhower was over and chipped short while the Vancouver veteran got down with two putts to win the hole and the match.

At the annual meeting of the association held Wednesday, D. R. Munro, Portland, was elected president. J. W. Ruggles, Victoria, was named first vice-president and F. C. Neal, Tacoma, second vice. A. V. Macan, Victoria, was re-elected secretary-treasurer.

Cut Milk Import As Local Farms Increase Supply

There are only 600 gallons of milk per day being shipped here from Vancouver owing to the increased supply of milk from dairy farms in this area, according to the quarterly report submitted to the union board of health by W. E. Farmer Sr., milk inspector.

Mr. Farmer also reported there were at present only six dairies engaged in production of preferred raw milk, compared with 19 in 1940. He said 17 dairymen were retailing raw milk in the city, while 300 were shipping milk to the pasteurizing plants.

During the months of April, May and June of this year, 294 samples of milk were collected and tested for bacterial content, butterfat and resazurin reduction time. There were 173 dairies inspected and 10 milk cans condemned as being unfit for dairy purposes.

In co-operation with the provincial livestock branch, an inspection is made of dairy premises and equipment when milk from dairy farms shows poor quality or a high bacteria count.

Mr. Farmer said the majority of dairy farmers welcomed the guidance given by his department in all matters relating to dairy sanitation, equipment and methods.

HAVE BUSY TIME HERE—Sixteen Toronto High School boys were in Victoria Wednesday and today, crowding into 22 hours all the things which take average tourists anywhere from three days to a week to see. Visit of the boys here was part of western Canada tour made on travel scholarships awarded by the Toronto Board of Education and the T. Eaton Co. Boys are shown signing visitors' book at tourist information bureal in Eaton's Victoria store.

Ald. Williams To Retire After Record City Service

With an all-time Victoria record of 14 consecutive years' service on City Council, Acting Mayor Ed. Williams will retire from city politics at the end of this year.

Ald. Williams said today he finally had made up his mind to retire. His record of service will beat by two years the previous record of 12 consecutive years' service. He has held the position of acting mayor for the past four years.

"My only reason for retiring is that I consider I've done my bit and I would like to make way for some other business man to take my place.

"I was elected on a ticket of new blood and I still believe that a blood transfusion once in a while is good . . . if the blood is a good type, of course."

He said he had enjoyed his time on the council. "Get into a fight, get out of it and get into another one. That is the only way you can accomplish anything, anyway," he said today as he looked back over the years.

The alderman hopes to get in a little traveling following his retirement. His present ambition is to make a trip to Honolulu, but he also hopes to make another journey back to the British Isles where, he said, "I had such a wonderful time last year."

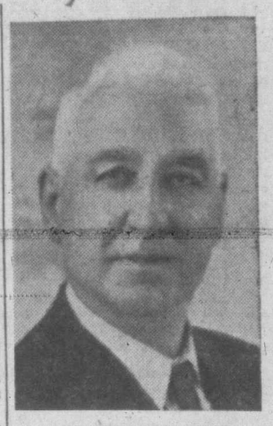

ALD. ED. WILLIAMS

When he first was elected, Ald. Williams headed the poll. He started on the council as chairman of the relief committee and today heads the finance committeee.

Hundreds To Aid In Safety Drive

Hundreds of trained observers will be out on the traffic lanes when the Greater Victoria Traffic and Safety Council begins its membership and public education campaign Aug. 22, according to council officials.

With the intention of making Victoria the safest city in North America, the observers will note instances of courtesy and consideration by members of the driving fraternity, in addition to checking on traffic violations.

The drive is aimed particularly at road hogs, traffic light jumpers, "Sunday" drivers and those who weave in the traffic lanes, according to one official.

Every motorist in the city will be asked to sign a pledge endorsing the council's policies, and each will be asked to pay $1 for his membership in the council. With his membership, he will get a sticker for his car.

Bereaved Mother Against Proposal To Remove Light

Protest against a proposal to remove the stop and go signal light at Oak Bay Avenue and Richmond Road has been received by the city from Mrs. Celia M. Lazaruk, 1729 Oak Bay Avenue, whose three-year-old son was killed in a traffic accident at that same corner early this year.

Proposal to remove the light was made by Ernest D. Todd, 508 Island Road, who suggested installation of a flashing warning signal instead, but Mrs. Lazaruk protested that accidents occurred at the corner even when there were the stop signs on Richmond prior to installation of the light.

She suggested addition of a bell to the present light, or road signs indicating the presence of the stop light ahead.

In provincial police court Wednesday afternoon Magistrate A. I. Thomas levied a fine of $50 and $3 costs against motorist Lewis D. Heppenstall, Duncan. Accused pleaded guilty to exceeding the new 50-mile-an-hour speed limit on the Island Highway near Langford. William H. Russell, 58 Sims Avenue, was fined $10 and $3 costs for crossing over a white line on the highway.

Trial of Robert A. Rathsburg, 2647 Anscomb Place, of a charge of dangerous driving, will start in city police court next Wednesday. Today in the court David G. Sloan entered a plea of not guilty for Rathsburg. Charge arose following a crash on Menzies and Superior Streets on the night of July 28 in which three persons were sent to hospital and $1,200 worth of damage done to the two cars.

Mayor, Premier Praise Navy Here

A desire for even better relations between the citizens of Victoria and members of the Royal Canadian Navy based here was expressed by Mayor Percy George at a civic luncheon held in the Empress Hotel Wednesday in observance of Navy Week.

Both Mayor George and Premier Byron Johnson spoke warmly of the good relations here between civilians and naval service personnel.

Among naval and government officials present at the luncheon were Rear-Admiral H. G. DeWolf, flag officer Pacific coast; Commodore J. C. I. Edwards, commanding officer, H.M.C.S. Naden; Capt. C. Kingsley, commanding officer, H.M.C. Dockyard and acting chief of staff; commanding and senior officers of ships and establishments at the Esquimalt naval base, Premier Johnson, Education Minister W. T. Straith, Mrs. Nancy Hodges, M.L.A., Maj.-Gen. G. R. Pearkes, V.C., M.P., and members of the City Council.

Would Protect Canadian Florists

William A. Gunn of Toronto, public relations counsel to the United Florists of Canada, who is visiting Victoria, said today Canadian flower growers should be protected from U.S. imports.

"We believe that Canad's interests can be best served by following importation methods of the United States," he said, "which do not permit goods coming into the country unless there is a real need for them."

Mr. Gunn was of the opinion that wherever possible flowers should by supplied by Canadian growers until such time as American purchases equal those of Canada. He added that Canada was in need of dumping protection. He pointed out that the United States had protected itself against the danger of dumping.

Stating that British Columbia florists were finding a good market in Ontario, Mr. Gunn said he would like to see a considerable reduction in air cargo rates, which, he felt, would increase the imports of flowers to eastern markets.

Mrs. C. Anderson, 547 Burnside Road, reported to city police that $30 was stolen from the house Wednesday afternoon. Juveniles are suspected.

City's Reputation In East In Hands Of Toronto Boys

Hundreds of words about Victoria were jotted down in 16 notebooks yesterday afternoon and this morning. What those words say will probably influence the attitude of Eastern Canada toward this city in years to come.

The note takers are 16 Toronto high school boys, winners of summer travel scholarships provided by the Toronto Board of Education and the T. Eaton Co.

The boys are making a tour of Canada from Winnipeg west. When the boys return to school in September, they will be asked to relate their experiences and impressions to students in their own and other schools. So, the picture the boys have of Victoria will be passed along to a good number of others.

The travelers arrived in Victoria Wednesday afternoon and left today. They left the impression of being regular fellows, having boundless enthusiasm, a prankish sense of humor, and a keen curiosity about all things foreign to the east.

The boys obviously are enjoying their trip.

WONDERFUL COUNTRY

"The country is wonderful and so are the people," Walter Stanewicz, one of the senior members of the party, declared. "Everyone has been swell to us."

The tour has been well cared for, too well, in fact, some of the boys say.

"Everywhere we go there are four and five course meals, and we don't have a chance to work them off," John Bond complained. "Boy, are we full."

This being their first trip west, the lads are naturally interested in scenery. And to 'teen age boys, it appears, scenery includes girls.

B.C. girls will be happy to know that the easterners think well of them.

"They're just as pretty as the girls back home, in fact some of them I've seen are even prettier," one of the boys remarked. He asked that his name not be attached to this statement because "my steady might get to hear about it and then I'd be in hot water."

DISLIKED SALT WATER

A big attraction to the boys in Victoria was the Crystal Garden pool. They spent nearly an hour there Wednesday after arriving here with a dislike for salt water.

Apparently the boys went swimming at White Cliff, near Vancouver, and swallowed too much ocean. Used to swimming in fresh water where it is quite all right to swallow, the boys said they nearly choked.

"Your ocean gave me the shakes and shivers," Doug Richardson declared.

After their dip in the Crystal the boys had a different opinion, however. This is great, they chorused.

Measles Cause Of Most Absenteeism In This Area's Schools

Measles caused most of the absenteeism in Greater Victoria schools during the second quarter of this year, according to the school health and nursing services report made by Dr. C. Elizabeth Mahaffy, assistant medical health officer.

Dr. Mahaffy also reported a pre-school and baby clinic for the areas served by Bank Street, George Jay and Oaklands Schools was started in the month of June at Royal Jubilee Hospital. At this time all pre-school children of the area received their medical examinations there. A new baby clinic will be opened Sept. 12.

During June, 426 pre-school examination being made in the school where that particular child will attend in September. Prior to this year, all pre-school examinations were conducted at 750 Pandora Avenue, but it was felt the child and parent should become acquainted with the public health nurse and the health room at the school.

Dr. Mahaffy offered the criticism to the plan that no notice was given prospective pupils as to the days and times for the appointments, but reported that a small notation, attached to the school notice, would be given each parent next year showing the date and place of the examination and the telephone number of the health centre.

Higher Court Trial On Dynamite Charge; Driver Sentenced

Trial in higher court was elected by Maurice Fraser, 30, of Vancouver, when he reappeared in city police court today on the charge of unlawful possession of a quantity of dynamite last Saturday morning.

David G. Sloan is his defence counsel and told Claude L. Harrison he would be ready to go ahead with the preliminary hearing next Tuesday.

He was arrested by Constables Lyle Somers and Arthur Newsome.

A 14-day jail sentence and a one-year driver's license suspension was imposed against Joseph Brown, 258 Beechwood Avenue, by Magistrate A. I. Thomas. Brown pleaded guilty to a charge of being intoxicated while in control of the car in which Fraser was a passenger. Arthur P. Dawe appeared as his counsel.

"I frown greatly on driving charges of this nature," said the magistrate.

Objective Set

Quota for this year's Greater Victoria Community Chest campaign was set by directors of the organization Wednesday at $139,000.

The campaign will open Oct. 3 and will run for three weeks.

Colorful Drill Movements In Navy's Sunset Ceremony

Colorful precision drill movements and firing of guns were witnessed by several hundred citizens and tourists in front of the Parliament Buildings Wednesday evening as units of the Royal Canadian Navy carried out a sunset ceremony as part of the Navy Week program.

The ceremony, which will be repeated tonight at 8, weather permitting, consised of the band countermarching through the ranks of the guard and vice-versa, after which the two units lined up facing each other.

The guard then turned toward the flag staff as the band moved off at the slow march, countermarched, and swung into quick marching.

FIRE VOLLEYS

Meanwhile, crews of two 112-pound field guns trained the guns over the harbor and stood by as the guard fired three blank volleys, "feu de joie," and the band played O, Canada and the evening hymn. Then, as the band played an orchestrated version of the bugle call, "Sunset," the White Ensign was lowered. The guard presented arms during the lowering of the ensign.

When the flag reached the ground, two blank rounds were fired from the 12- pounders and the guard and band moved off down Belleville Street, followed by the gun crews, who had placed the wheels on the limbers, hooked limbers to the guns and rigged the drag-ropes for marching as soon as the rounds were fired.

Aluminum Company Asks Water Rights

Formal application for water rights on the Nechako and Chilco Rivers systems has been made to the province by the Aluminum Co. of Canada, which plans a $300,000,000 to $500,000,000 aluminum and hydro-electric plant on one of them.

Announcement of the application was made by R. C. Farrow, water controller, who said public hearings will be held next month on the question.

It is expected several farmers in the Nechako area will protest the application as it would mean flooding of their lands.

The salmon fishing industry may oppose the application in so far as the Chilco system is concerned.

Three Tenders On Northern Road Work

Lowest of three tenders on reconstruction of 5.05 miles of the Prince Rupert to Galloway Rapids road was submitted by Wood, Parr McClay & Co., Vancouver. Amount was $278,563.

Other bids: Marwell Construction Co. Ltd., $337,625, and Campbell-Bennett Ltd., $358,115.

The road is part of the northern trans-provincial highway.

Saanich Uses City Facilities To Dispose Of Garbage

Following the order to stop dumping of garbage by the creek between Maltby and Prospect Lakes by Saanich Council Monday night, the garbage is again being disposed of at the city garbage wharf.

The "cease-dumping" order came following complaints of residents of the area, fearing health dangers, lodged with the council.

The dumping was ordered when the council objected to paying increased fees to the city for disposal. Cost went from 35 cents a cubic yard to 40 and then 55 cents.

The city dumping will continue until council can decide a spot, if any, where garbage can be dumped without causing alarm to residents. It is probable the city service will have to be utilized for the rest of the year.

Council had decided to put a plebiscite to the voters at the December elections, asking them if they favor paying the increased fee for the city service.

Health and sanitary officials of the municipality approved the dumping by the creek and considered it would be safe if properly covered and other laid-down rules followed.

Steals Camera

When a man left the Film Shop, 1107 Douglas Street, Wednesday evening, a camera worth $42 went with him, city police were advised. Theft was discovered after the man, who had been standing by the cameras, left the store and ran south on Douglas and east on Fort Street. Several customers saw him.

When you serve...
Aylmer Catsup
. . . makes meats and vegetables so tasty
A pure catsup, like Aylmer, is wholesome eating for the children, say nutritionists. For Aylmer makes it "home-style" . . . from Canada's finest, red-ripe tomatoes. Children love its "true tomato flavor" and need Vitamin C. 75
YOUR FAMILY DESERVES AYLMER QUALITY

ASPHALT TILES
We have laid hundreds of thousands of square feet of Building Products Tiles and have proved their superiority. All work guaranteed. Terms can be arranged.
2100 DOUGLAS
G 2314
Bill Davies MGR.
V. I. HARDWOOD FLOOR CO.

11 ONLY — SUMMER COATS
AT CLEARANCE PRICES
1 ONLY, BLACK—Size 42. Regular 36.90 ..... 19.75
1 ONLY, LIGHT-WEIGHT NAVY—Size 42. Regular 39.50 ..... 25.00
3 ONLY, IMPORTED TWEEDS—Brown, sizes 38 and 40. Regular 29.50 ..... 19.75
6 ONLY, GABARDINES—Grey, size 18, two; wine, size 18; gold, size 18; green, size 12, two. Regular 49.50 ..... 39.45
1 ONLY, WHITE POLO—Size 16. Regular 35.90 ..... 27.90
DICK'S DRESS SHOPPE
1324 DOUGLAS ST. E 7552

WOOD ★ SPECIAL ★ WOOD
EDGINGS AND LUMBER CUT INTO 12-INCH LENGTHS
Easily Split — Good for Kitchen, Kindling, Heater, etc.
2 cords $6.50 4 cords $12.00
O.K. FUEL--760 TOPAZ--G 2452

REMEMBER
MORE HOMES are heated by the FAMOUS
OIL-O-MATIC
than by any other make of automatic heating equipment.
Full particulars E 7713
W. R. Menzies & Co.
823 CORMORANT ST.
Plumbing - Heating - Oil Burners
Sales - Service - Installations

WILSON
FROZEN FOODS
14 Varieties Fruits and Vegetables all Garden Fresh!

TURN YOUR OLD GOLD INTO CASH
K. A. McLeod Co. Ltd.
(THE OLD GOLD SHOP)
Now Located at 1113 Douglas

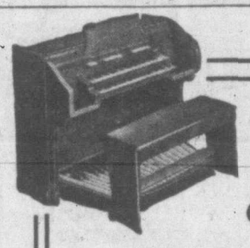

When you own a Wurlitzer Organ
You'll have a source of rich, reverent and inspiring music in your home. Hear the Wurlitzer Organ and let your ear decide. For musical education, popularity and entertainment, it's WURLITZER . . . the name that means MUSIC to millions.
For small churches, chapels, schools and homes.
Fletchers
1130 DOUGLAS STREET

Now! WHOLE WHEAT IN FLAKES—with All the Vital Wheat Germ!
DELICIOUS! CRISP! READY-TO-EAT!
You'll love whole wheat the ALL-WHEAT way. Spoon into Nature's choice grain—magically transformed into crunchy flakes. Quick to serve—easy to digest. Every bite supplies whole wheat with valuable wheat germ retained for good nutrition! You get vital whole-grain minerals—benefits of bran. Try a bowlful tomorrow with milk, sugar and fruit. Delicious ALL-WHEAT! Nutritious ALL-WHEAT! Great to eat anytime! Get a package today. ALL-WHEAT is made KELLOGG-GOOD by Kellogg's of London, Ontario.
Kellogg's
Mother Knows Best!

OUR BOARDING HOUSE

OUT OUR WAY

WASH TUBBS

KERRY DRAKE

AROUND HOME

BUGS BUNNY

VIC FLINT

THE SAINT

OZARK IKE

PRISCILLA'S POP

BOOTS

DOTTY DRIPPLE

FRECKLES

MR AND MRS ALLEY OOP

FUNNY BUSINESS By Hershberger

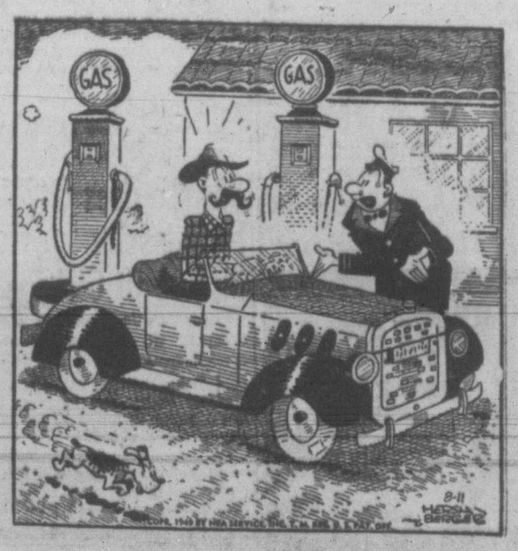

"Check your oil? Check your tires? Trim your moustache?"

CARNIVAL By Dick Turner

"It isn't exactly that your speech is too long, Senator—it's more that life is too short!"

PLAZA THEATRE

"The Blue Lagoon," coming to the Plaza Theatre on Monday, is based on the famous best-seller novel by Stacpoole. In rich glowing Technicolor, this film can best be described in Director Frank Lander's own words: "A simple, sentimental and beautiful romance." Co-starred are Jean Simmons and Donald Huston.

Starts Today
Color by CINECOLOR
WHITE MAN VERSUS INDIAN
In an epic adventure of greed . . . lust . . . and love!
"DAUGHTER OF THE WEST"
★ MARTHA VICKERS - PHILIP REED
AND GIANT THRILLS! HIGH EXCITEMENT!
GEORGE REEVES ● RALPH BYRD
"THUNDER IN THE PINES"
GREG McCLURE ● MICHAEL WHALEN
LYLE TALBOT ● MARIAN MARTIN
COMING MONDAY in Technicolor
"The Blue Lagoon"
PLAZA

PLAZA
Starting MONDAY! Thrill Again TO A GREAT HIT
A ARTHUR RANK PRESENTS JEAN SIMMONS & DONALD HOUSTON in THE Blue Lagoon
in wonderful color by TECHNICOLOR

Now Playing
The Hilarious sequel to the "EGG and I"
Marjorie MAIN
Percy KILBRIDE
The Further Adventures of "MA and PA KETTLE"
with MEG RANDALL · RICHARD LONG · A UNIVERSAL-INTERNATIONAL PICTURE
ODEON

HUNDREDS SEE CEREMONY—While hundreds of Navy Week visitors to H.M.C.S. Naden looked on Wednesday, King Neptune and Queen Amphritite held court and carried out the ancient tradition of the sea, the "Crossing the Line" ceremony. Above, King Neptune's "police" drag another victim before the court for a "shave and a ducking in the barber's chair." CPO. Arnold Parkinson (with trident in chair) personified King Neptune, while PO. "Sam" Shaw (bending over King Neptune) was Queen Amphritite.—(R.C.N. Photo)

ANNOUNCEMENTS

A salvage collection for James Bay, Esquimalt and Gorge. E3413. ***

* * *

Alcoholics Anonymous. Confidential assistance on drink problems, P.O. Box 1, Victoria, B.C. ***

* * *

Be sure to see "Roberta" at the Memorial Arena, Aug. 15, 16, 17, and "Song of Norway," Aug. 18, 19, 20. Lilting songs. Gorgeous girls. Lovely dancers. ***

* * *

At Reimer's Beauty Salon, 743 View Street — Cosmetics, souvenirs, novelties. Open evenings.

* * *

Beta Sigma Phi Sorority garden party in aid of Aged Women's Home on Collinson Street, 3 to 5 p.m. Saturday, Aug. 13. Afternoon tea, stalls. ***

* * *

C.C.F. garden party, Wednesday, Aug. 17, Woodsworth Hall, 857 Pandora. ***

* * *

Chiropractic — M. J. Oscarr, X-Ray (Palmer), 203 Central Building. B 2743. ***

* * *

Dancing every Wednesday, Friday and Saturday nights. Couples only. For reservations phone E 2522. Crystal Garden. ***

* * *

Estevan Barber Shop (basement) 2518 Estevan. Skilful barber service "a habit." You'll like my work. Harry Firth. ***

* * *

Fish and Chips Delivered—10c extra inside 1½ miles from store. Orders in by 3 p.m. delivered 4 to 7 p.m. High School Coffee Shop, 1305 Gladstone. B 1425. ***

* * *

Picture Framing in Perfect Taste by Diggon's. ***

Furs — Have your fur coat remodeled NOW for $35. Fur coats repaired, cleaned, glazed, dyed, etc. All work by experts. Park Furs, 816 Humboldt, B2212. We call and deliver. ***

* * *

Hear "Smoke Gets In Your Eyes" and the other lovely melodies by Jerome Kern in his great hit "Roberta," playing at the Memorial Arena Starlight Theatre Aug. 15, 16 and 17. Tickets available at the doors after 7 p.m. ***

* * *

More and more women are having their fur coats made to order by R. C. Gordon — 620 View Street—B 2515. ***

* * *

KILMALU—On the shores of Mill Bay. Beautiful surroundings. Private beach. Excellent meals. For reservations phone Cobble Hill 5Y3. ***

* * *

"Roberta," Jerome Kern's famous operetta, will be produced by the Starlight Theatre in Victoria's new Memorial Arena Monday, Tuesday and Wednesday, Aug. 15, 16 and 17. It will be an unforgettable musical experience. Tickets now on sale at Fletcher's. ***

* * *

Ronsons repaired while you wait, 25c to 95c, including parts. 703 Fort Street, at Kilburger's the Jeweler. ***

* * *

Slendor Tablets are effective. Two weeks' supply $1; 12 weeks $5, at Darling's Pharmacy and all druggists. ***

* * *

"Song of Norway" is not as well known as the other productions being put on by the Starlight Theatre, but it is anticipated that it will be the highlight of this season. The leading lady is Carolyn Long of New York, who is making a name for herself as a lyric soprano of great charm. Tickets available at Fletcher's Music Shop. "Song of Norway will be seen Aug. 18, 19 and 20 at the Memorial Arena. Tickets available at the arena, after 7 p.m. those evenings. ***

* * *

Tickets are selling out fast for "Song of Norway," to be produced by the Starlight Theatre in the Memorial Arena, Aug. 18, 19, 20. Buy your tickets now at Fletcher's. ***

* * *

Windermere Hotel Ballroom—suitable for wedding receptions, recitals, conventions, bridge parties, banquets, meetings, and other similar functions. G 4194.

* * *

The Arts Centre of Greater Victoria, 823 Broughton Street. Exhibition of paintings by Mrs. Deane-Drummond. Gallery hours 11 a.m. to 5.30 p.m. Tuesday to Saturday and Saturday evenings 7.30 to 9.30. Lunch time musicale Friday at the gallery between 12 and 2 p.m. Recordings program, bring your lunch. Admission to gallery 25c, members and students free. ***

PLAZA THEATRE

Beautiful scenery, fast action and scenes of the tribal customs never before depicted on the screen form the basis of "Daughter of the West," Film Classics Cinecolor spectacle starting today at the Plaza Theatre.

Co-starring Martha Vickers, Philip Reed and Donald Woods, the picture tells of the struggle of the Navajos for subsistence and independence and of a plot by white men to loot them of copper-bearing lands.

OAK BAY THEATRE

The homicide average in Humphrey Bogart pictures is higher, perhaps, than in any other star's productions. Six undesirables meet a timely end in Warners' "The Big Sleep," a Howard Hawks production, the Oak Bay Theatre's new film which co-stars Lauren Bacall. Only one of them is accounted for by Bogart himself in his role as a tough but honest private detective.

ATLAS THEATRE

The big news of M-G-M's exhilarating new Technicolor musical, "The Barkleys of Broadway," now on view at the Atlas Theatre, is that it reunites the captivating team of Fred Astaire and Ginger Rogers whose work together in such pictures as "Flying Down to Rio," "The Gay Divorcee" and "Top Hat" gave the screen some of its finest song-and-dance productions.

LEAVE NO MARK

Silk pins, size 16, which sell in half-pound boxes, are fine, smooth and sharp and leave no marks or rust stains on fine fabrics.

Where To Go Tonight

(As Advertised)

ATLAS—"The Barkleys of Broadway," starring Ginger Rogers and Fred Astaire.

CAPITOL—"South of St. Louis," starring Joel McCrea.

DOMINION—"Night Unto Night," starring Ronald Regan.

FOX—"Hills of Home," starring Tom Drake.

OAK BAY—"The Big Sleep," starring Humphrey Bogart and Lauren Bacall.

ODEON — "Ma and Pa Kettle," starring Percy Kilbride and Marjorie Main.

PLAZA—"Daughter of the West," starring Martha Vickers.

RIO—On stage, Vaudeville.

ROYAL—"My Dream Is Yours," starring Jack Carson and Doris Day.

SCOOP ON STAGE!
EXTRA ADDED ATTRACTION TODAY—FRIDAY—SATURDAY DIRECT FROM CASABLANCA
YARBO WORLD'S FOREMOST SEPIA EXOTIC DANCER
PLUS—8 BIG ACTS OF
IMPORTED HEADLINE VAUDEVILLE AMERICA'S BEST!
You Have Never Seen A Better Stage Revue!
ALSO BIG SCREEN PROGRAM
John Carrol "ANGELS IN EXILE"
Western, Serial, Cartoons
WORLD'S GREATEST SHOW VALUE!
35c 1 - 2. Chil. 15c—After 50c, Chil. 25c
2 STAGE SHOWS 8.25, 7.00 10.10
NEW RIO

Navy Week Dances
Prince Robert House
LES JOHNSTON'S ORCHESTRA
WEDNESDAY, AUGUST 10, AND FRIDAY, AUGUST 12
ADMISSION 50¢

TONIGHT IS NAVY NIGHT AT
MONTY'S SIROCCO SUPPER CLUB
1037 VIEW STREET
SORRY, SOLD OUT!

Special Orchestral Music In 'Roberta'

One of the outstanding features in Jerome Kern's musical "Roberta," opening at the Starlight Theatre next Monday, are special orchestral arrangements by Lucio Agostini of Toronto. Mr. Agostini emphasizes Kern's fine melodies which keeps the production from beginning to end a gay, tuneful and pleasant presentation.

In "Roberta" the compositions include Jerome Kern's popular and most durable achievements. Heard in this fascinating operetta are "Lovely to Look At," "Smoke Gets In Your Eyes," "The Touch of Your Hand" and "Yesterday."

Betty Phillips and Lynn Jonson play the two leading singing roles in the modern and ever fascinating "Roberta." Tickets are now available at Fletcher's.

ODEON THEATRE

Marjorie Main and Percy Kilbride, considered by many fans to be the finest "down-to-earth" comedy team since the late Marie Dressler and Wallace Beery, are co-starred in Universal-International's "Ma and Pa Kettle," now at the Odeon Theatre.

ROYAL THEATRE

"My Dream Is Yours," a gay new Technicolor musical starring Doris Day, Jack Carson and Lee Bowman, starts today at the Royal Theatre.

Produced and directed by Michael Curtiz for Warner Bros., the new film tells the story of a radio talent huckster, played by Carson, who introduces a sparkling new songbird, Doris Day, on the airwaves.

CAPITOL THEATRE

The phrase "South of St. Louis," during the Civil War corresponded to our World War I phrase, "over the hill." In both Union and Confederate armies, a deserter went "South of St. Louis." This period backgrounds Warner Bros.' exciting technicolor drama, "South of St. Louis," which is now showing at the Capitol Theatre. Joel McCrea, Alexis Smith, Zachary Scott and Dorothy Malone are starred in the thrilling tale of the west.

BARGAIN MATINEE TO 2 P.M. 30c GOVT. TAX INCLUDED
Together Again!
FRED ASTAIRE - GINGER ROGERS in MGM's "The BARKLEYS of BROADWAY"
TECHNICOLOR
OSCAR LEVANT
PLUS "BROTHERS IN THE SADDLE"
Today Fri. - Sat.
At 2.58, 6.02, 9.11
Atlas

NIGHT UNTO NIGHT
RONALD REAGAN
VIVECA LINDFORS
WARNER BROS.' NEW DRAMA SENSATION!
30¢ to 2 p.m.
DOMINION
PLUS — SIGRID GURIE in 'Sword of Avenger' With RAMON DEL GADO

BARGAIN MATINEE TO 2 P.M. 35¢
Backdoor To The Wide Open West!
JOEL McCREA ALEXIS SMITH · ZACHARY SCOTT
WARNER BROS. SOUTH OF ST. LOUIS
IN COLOR BY TECHNICOLOR
Extra! Bugs Bunny Cartoon Sports ● Pete Smith News
CAPITOL
G 6811

TODAY it's DORIS DAY! IN COLOR BY TECHNICOLOR
MORE SONGS MORE GIRLS MORE FUN THAN YOU'VE EVER DREAMED ABOUT!!!
DORIS DAY (STAR OF BOB HOPE RADIO SHOW) JACK CARSON
AND FRANKIE CARLE & his orch.
EVERYBODY'S SINGIN' 'EM!! "MY DREAM IS YOURS" "I'LL STRING ALONG WITH YOU" "SOMEONE LIKE YOU"
DOORS AT 1 P.M. FEATURE AT 1.00 3.08 5.16 7.24 9.32
BARGAIN MATINEE TO 2 P.M. 35¢ GOVT. TAX INCLUDED
"MY DREAM IS YOURS"
LEE BOWMAN MENJOU ARDEN SAKALL
WARNER BROS. HIT MUSICAL!
EXTRA Colored Cartoon "MOUSE MAZURKA" Technicolor Adventure "SPRING COMES TO NIAGARA" Royal News
ROYAL
E 6711

VICTORIA THEATRE FOUNDATION PRESENTS THE
★ STARLIGHT THEATRE ★
IN VICTORIA'S NEW
MEMORIAL ARENA
3 Days, Aug. 15, 16, 17 - 8.30 p.m.
JEROME KERN'S FASCINATING OPERETTA
Roberta
WITH BETTY PHILLIPS ● LYNN JONSON ● JAMES JOHNSTON
BARNEY POTTS ● DORIS BUCKINGHAM
3 DAYS AUGUST 18, 19, 20 8.30 P.M.
SONG OF NORWAY
Tickets on Sale at Fletcher's, 1130 Douglas — Phone G 2314
PRICES: 50¢ - 75¢ - $1.00 - $1.25 - $1.50
— MAKE YOUR RESERVATIONS EARLY —

TOGETHER AGAIN!! TERRIFIC AGAIN!!!
HUMPHREY BOGART LAUREN BACALL
"THE BIG SLEEP"
Today OAK BAY 6.50 8.56

Advertise In The Times

THURS.-FRI.-SAT.
Love Adventure Stars Technicolor Lassie THRILLS
M-G-M presents LASSIE in HILLS of HOME
EDMUND GWENN · DONALD CRISP
TOM DRAKE · JANET LEIGH
A METRO GOLDWYN MAYER PICTURE
Original Screen Play by WILLIAM LUDWIG
Suggested by the Ian Maclaren Stories "DOCTOR OF THE OLD SCHOOL"
FOX FOX
Quadra and Hillside SHOW TIMES
Evenings: 6.45, 9.00 Sat. Matinee at 2.30

Today at HUMBER'S
You'll never be completely happy till you have one of these chrome suites in YOUR home. There are many new colors in the plastic table tops . . . and the chairs are covered in everlasting "Plasti-Hide."
With Concealed Extra Leaf $85
Solid Top Without Leaf $79

"SIMPLICITY" WASHER
IMAGINE getting a 2-years' guarantee from the manufacturer (in the form of a Bond) on a washing machine. Well, you really DO . . . if you buy the "SIMPLICITY" Washer which we are warehousing for only
$134.50

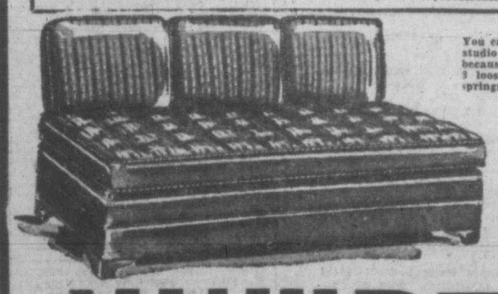

You can plunk smack down in the middle of THIS studio lounge and the ends won't pop up. That's because it's properly made . . . and even the 3 loose cushions at the back are jammed with springs . . . there's a colorful selection of sturdier fabrics. Sleeps two . . . each with their own bed. Delivered spotlessly clean in the factory cartons, the way we sent 2 Up-Island yesterday.
WAREHOUSED ONLY $59
MONTHS TO PAY—FREE DELIVERY ANYWHERE AND WE MEAN ANYWHERE!
HUMBER'S
FURNITURE WAREHOUSE
VIEW BELOW GOVERNMENT — BEHIND CHURCHILL HOTEL

Victoria Daily Times

TIMES TELEPHONES
Private Exchange Connecting All Departments

Beacon 3131

Night Service: After 5.30 p.m. and Before 8.30 a.m., and after 5 p.m. Saturdays:

Circulation Department ..... Beacon 3200
Advertising Department ..... Beacon 3132
Reporter (Social Editor) ..... Beacon 3133
Reporter (Sports Editor) ..... Beacon 3134
TIMES CLASSIFIED ADS ..... Beacon 3131

Classified ads received by 12 noon will appear the same day. Office hours: 8 a.m. to 5.30 p.m., except Sunday.

CLASSIFIED ADVERTISING RATES

2c per word per day; 5c per word for three consecutive days; 9c per word for six consecutive days.

Minimum advertisement, 12 words.*

Business or Professional Cards, $1.25 per line per month; minimum of two lines.

Births, $1.00 per insertion.

Marriages, In Memoriam Notices, Cards of Thanks, not exceeding 10 lines, $1.50 per insertion. Each additional line, 15c daily.

Deaths, Funeral Notices, not exceeding 15 lines, $1.50 first insertion, and $1.00 subsequent insertions. Each additional line, 15c daily.

The Times will not be responsible for more than one incorrect insertion of any advertisement ordered for more than one issue. Any claims for rebate on account of errors or omissions must be made within 30 days from the date of the same, otherwise the claim will not be allowed.

ANNOUNCEMENTS (1 — 10)
Announcements 1
Florists 2
Funeral Directors 3
Monuments 4
Coming Events 5
Lost and Found 6
Personal 7
Personal Miscellaneous 8
Travel 9
Beauty Shoppes 10

Business Cards 11
Professional Cards 12

EDUCATION (13 — 17)
Educationists 13
Dancing 14
Dressmakers 15
Information Wanted 16
Music 17

EMPLOYMENT (18 — 23)
Salesmen and Agents Wanted 18
Help Wanted—Male 19
Help Wanted—Female 20
Situations Wanted—Male 21
Situations Wanted—Female 22
Teachers Wanted 23

HOME BUILDING (24)
Building Supplies, Contractors, Decorators, Floor Surfacing, Heating and Plumbing, Piping.

MERCHANDISE (25 — 37)
For Sale—Miscellaneous 25
Bicycles 26
Musical Instruments 27
Radios 28
Market Specials 29
To Rent—Miscellaneous 30
Typewriters to Rent 31
Wanted—Miscellaneous 32
Dogs and Cats 33
Canaries, Caged Birds 34
Fur-bearing Animals 35
Office Supplies 36
Boats and Engines 37

FARMERS' MARKET (38 — 43)
Poultry Supplies 38
Baby Chicks 39
Livestock 40
Machinery 41
Grain, Hay and Feed 42
Seed 43

LET'S TRADE (44)

AUTOMOTIVE (48 — 52)
Motor Trucks, Tractors 48
Auto Service Directory 49
Garages 50
Automobiles 51
Auto Accessories 52

RENTS (53 — 71)
Farms to Rent 53
Farms Wanted 54
Hotels 55
Rooms Wanted 56
Rooms—Housekeeping 57
Rooms—Board 58
Rooms—Furnished 59
Rooms—Unfurnished 60
Suites Wanted 61
Suites—Furnished 62
Suites—Unfurnished 63
Houses Wanted 64
Houses—Furnished 65
Houses—Unfurnished 66
Offices for Rent 67
Offices Wanted 67a
Stores for Rent 68
Storage Space 69
Warehouse Space 70
Resorts 71

FINANCIAL (72)
Money to Loan 72

REAL ESTATE (73 — 84)
Vacant Lots 73
Acreage 74
Farms Wanted 75
Farms for Sale 76
Listings Wanted 77
Business Opportunities 78
Listing Canceled 79
Property for Exchange 80
Property for Sale 81
Property Wanted 82
Houses Wanted 83
Houses for Sale 84

Announcements

MARRIAGES

POZER-KNUDSEN—The marriage of Margaret Elizabeth (Betty), daughter of Mr. and Mrs. K. S. Knudsen, 3841 Carey Road, to Sydney Melbourne N. Poser, Prince George, B.C., son of Mr. and Mrs. J. Poser, Chilliwack, B.C., took place at Centennial United Church, Aug. 6, 1949, at 7 p.m. Rev. W. R. Ashford officiated.

RANDALL-MEISS—At the Chapel, Royal Jubilee Hospital, Aug. 10, 1949, at 8 p.m., Dr. W. G. Wilson officiated at the marriage of Thelman Catherine, only daughter of Mr. and Mrs. H. S. E. Meiss, 2948 Orillia Street, to James Randall, son of Mr. and Mrs. David Randall, 2815 Shakespeare Street.

DEATHS

GODSMARK—On Thursday, Aug. 11, 1949, at the Royal Jubilee Hospital, Edith Godsmark, widow of the late Harry Sitford Godsmark, in her 83rd year; born in Leicester, England, and a resident of this city for the past 11 years. She leaves to mourn her passing, four daughters, Mrs. W. (Gertrude) Hardie of Winnipeg, Man.; Mrs. D. D. (Phyllis) Harper of Winnipeg, Man.; Miss Winona Godsmark at home; Mrs. W. G. (Doris) Jeanes of Victoria; three sons, Harry of Winnipeg, Man.; Arthur of New Zealand, and George of Victoria; 13 grandchildren, and relatives in England.
Funeral services will be held in McCall Bros. Floral Funeral Chapel on Saturday, Aug. 13, 1949, at 2 o'clock, Rev. Dr. H. H. Creal officiating. Interment in Royal Oak Burial Park.

JOLLIFFE—On Aug. 10, 1949, at 701 Sea Terrace, Annie Charlotte Jolliffe, in her 85th year, widow of John F. Jolliffe; born in Bristol, England, and a resident of Victoria for 20 years. She leaves her daughter, Mrs. E. Hyde, of Edmonton, Alta.
Funeral from Hayward's B.C. Funeral Chapel on Friday at 1.30 p.m., Rev. G. A. Reynolds officiating. Interment in the family plot, Ross Bay Cemetery.

ANNOUNCEMENTS (Continued)

DEATHS

BASTEDO—On Aug. 9, 1949, at St. Joseph's Hospital, Edna Louise (formerly Edna Inglis of Ottawa), beloved wife of Cecil J. Jennings, aged 70, of 3245 Clay Street, San Francisco, Cal.; born in Renfrew, Ont.
Funeral service in Hayward's B.C. Funeral Chapel on Friday at 3 p.m., followed by cremation. Rev. Cameron, assistant at St. Mary's Church, Oak Bay, will officiate.

HUNTER—Passed away suddenly on Aug. 9, 1949, George Hunter in his 72nd year. He was born in Banchory, Scotland, and came to B.C. in 1910. He leaves to mourn his passing his widow, Helen, at home, 21 Howe Street; a son, John W. Hunter, of Vancouver, and two daughters, Mrs. Margaret Couchee in Los Gatos, Cal.; and Mrs. Isobel Wood in Victoria, and two sisters, Mrs. Frances Spence in Victoria and Mrs. F. Speakman of Calgary, Alta.
Funeral services will be held in the Memorial Chapel of Chimes of the Sands Mortuary Ltd., on Friday, Aug. 12, 1949, at 3 o'clock, Rev. Frank Conkey officiating. Interment in Royal Oak Burial Park.

LOW—Passed away in Victoria on Aug. 8, George Low, in his 78th year. The late Mr. Low was born in Ontario and had been a resident of Victoria for the past three years.
Funeral service will be conducted on Friday, Aug. 12, at 2 p.m. by Archdeacon J. K. Irwin from Chaplin's Funeral Chapel. Interment in Colwood Burial Park.

POLLOCK—On Aug. 8, 1949, at the family residence, 526 Simcoe Street, Neil Beaton Pollock, beloved husband of Agnes Pollock, in his 73rd year; born in Bruce County, Ont., and a resident of Victoria and district for the past 34 years. He leaves to mourn, besides his wife, Agnes, one daughter, Mrs. Ernie (Babs) Fox of Victoria; two brothers, James in Vancouver, and Malcolm in Victoria; one sister, Annie in Ontario; also nieces and nephews. The late Mr. Pollock was a member of St. Andrew's Presbyterian Church, Kiwanis Club, Burns Club and other Scottish societies, and was a well-known Victoria florist.
Funeral services will be held on Friday afternoon, August 12, 1949, at 2 o'clock in St. Andrew's Presbyterian Church, Rev. J. L. W. McLean officiating. Interment in Colwood Burial Park. McCall Brothers, Funeral Directors.

WADE—At St. Joseph's Hospital, on Aug. 6, 1949, there passed away Mrs. Minnie Wade, aged 59 years, beloved wife of Walter Aspinall Wade. She was born in England and a resident of Victoria for the past 15 years, late residence Metchosin Road. Surviving are brothers and sisters in England.
Funeral services will be held in the chapel of the Thomson Funeral Home on Friday afternoon, August 12, at 3 p.m. Rev. O. L. Jull will officiate. Interment in the family plot at the Colwood Burial Park.

2 FLORISTS

ALL FLORAL WORK ARTISTICALLY designed. We grow our flowers. Brown's Victoria Nurseries. 618 View. G6612 G3527 x

Creators of Distinctive Floral Designs
THE ISLAND FLORIST
755A Yates Street E8743 x

ANY FLORAL DESIGNS — LOWEST prices. N. B. Pollock. 1315 Douglas. G5315.

Funeral Designs, Weddings, Bouquets, Corsages, Fresh Cut Flowers Delivered
WOODWARD, Florists, 619 Fort G5614

3 FUNERAL DIRECTORS

B.C. FUNERAL CO. (HAYWARD'S) LTD.
Established 1867
Moderate Charges Lady Attendant
734 Broughton Street
Telephone E3614

Quiet Dignity at Moderate Cost
CHAPLIN'S FUNERAL CHAPEL
Formerly Curry's — G5512
Opposite Christ Church Cathedral

SANDS MORTUARY LTD.
"THE MEMORIAL CHAPEL OF CHIMES"
Distinctive Service at Reasonable Charges
QUADRA AT NORTH PARK STREETS
Office: E7511; Residence G3530 (Day - Night)

McCALL BROS
"The Floral Funeral Chapel"
David M. McCall James M. McCall
Graham E. McCall Torrey A. McCall
and Associates
1400 Vancouver Street Phone G2012

THOMSON FUNERAL HOME
Established 1911 (Formerly of Winnipeg)
COMPLETE SERVICES AT MODERATE COSTS
LADY ATTENDANT
1625 QUADRA ST. AT BALMORAL RD
PHONE G2612

4 MONUMENTS

Curbings, Markers, Tablets and Monuments. STEWART MONUMENTAL Wks. Ltd., 1401 May Street. G3452. Est. since 1896. x

5 COMING EVENTS

ANNOUNCING A BIGGER AND BETTER old-time dance now at Lake Hill, every Saturday, music by Stewart's. A friendly crowd and a perfect floor. x

ATTENTION! ORIGINAL LAKE HILL old-time dance, Scafe's orchestra, now at King's Road Hall every Saturday night, 9 o'clock. Admission 50c. Coffee. x

ATTENTION! VICTORIA WHIST AND Bridge Club, 1417 Government Street, Westholme Hotel. Thursday, partner whist, 8.30 p.m.; 1st prize $10, 2nd $4, 3rd $2; also lucky numbers; 25c admission. E 8033. 1-35

AN OLD-TIME DANCE
Crystal Garden (lower) Saturday, 9-12; Homesteaders orchestra; 50c. Quadrille instruction class 8.30. Beginners welcome. x

LOOK!

BERNIE PORTER'S NEW TALENT SHOW and DANCE at Britannia Auditorium, commencing Saturday, July 23, and every Saturday, 50c, 9-1. Hear them play modern! Latin! Hawaiian and BOP! Enter the talent show now—Phone E9947. tf

C.C.F. HALL, MOUNT TOLMIE, MILITARY 500, Thursday, 8.30; good prizes; 25c. 1-35

HAVE MOVIETTE CANDID PHOTOS AT that dance or party. Phone E7187-E8910. x

MEET THE NAVY AT DOUGLAS Roller Gardens all this week. Skating to navy music. 3-37

McMORRAN'S SEASIDE DANCING PAvilion Cordova Bay. Dancing every Saturday night 9-12. Stan Cross' orchestra, tombola prizes. Make it a date to dance in the friendly atmosphere at McMorran's. tf

NAVY WEEK DANCE, PRINCE Robert House, Les Johnston's orchestra, Friday, Aug. 12. Admission 50c. 1-35

OLD-TIME

Dance to Stewart's Orchestra every Wednesday at Britannia Auditorium, on Arenaway, 9-12, 50c. Beginners also welcome! tf

5 COMING EVENTS (Continued)

PASTIME WHIST — PARTNER WHIST, Thursday at 8.30 p.m. Prizes, $16 and two lucky draws. Afternoon games at 2.30 p.m. Admission 25c. 608½ Cormorant Street. 1-35

PLAYFAIR PARK PENNY CARNIVAL will be held in Lake Hill Tonight at 8.30. 1-35

SKATING EVERY NIGHT, EXCEPT Sunday and Monday. Douglas Roller Gardens.

TIME TO EAT

Take Some Home — As You Go By
BURNSIDE FISH AND CHIPS
Burnside at Wascana x

JUBILEE COFFEE SHOP
Light Lunches — Fountain Service
2004 RICHMOND STREET

6 LOST and FOUND

LOST—BLACK WALLET IN BANK OF Montreal, Douglas and Yates, at 2 p.m., Aug. 8. Finder please phone E 0366. Reward. 3-36

LOST—SABLE COLLIE, WHITE COLOR, answers to name "Buddie." Reward. Family pet. Please phone E 0840. 3-35

LOST — SUNSHINE TRICYCLE, AT Cook and Kings. Reward. E 9348. 3-37

LOST—FRIDAY EVENING, SINGLE strand pearls, vicinity Royal Theatre or Dominion Cafe. Reward. Box 522 Times. 3-35

STRAYED TO MY HOME, BLACK cocker spaniel, male, about one year old. Please phone E 7022. 3-35

7 PERSONAL

A. E. LEIGH, CERTIFIED WATCHmaker, 850 Cormorant. G5716. x

ALCOHOLICS ANONYMOUS
Beacon Hill Chapter. Confidential information and advice to alcoholics. Write P.O. Box 532.

ALL THE WORLD LOVES A BARGAIN and all Victoria can get one at the
BARGAIN SHOP
Such remnants as have not been seen in Victoria for years, in rayon, silk, cotton prints, flannelette and unbleached sheeting. Also ladies' dresses, coats, shortees and children's clothing. Substandards or slightly shop-soiled yes, but what bargains at just over half price! Save 40% upstairs at the
BARGAIN SHOP
Douglas at View, entrance through Stevenson's 26-57

ARTISTIC AND MODERN PICTURE framing. Many styles at Diggon's.

AMBASSADOR HOME SERVICE
CHESTERFIELDS — CHAIRS — RUGS
Cleaned in your own home. All work guaranteed. Ready for use the same day.
Our Special Formula Cleans, Disinfects, Demoths
B 5532

BOOKS BOUGHT, YEA AND SOLD. THE Haunted Bookshop, 845 Fort. B1427. x

BRONCHIAL ASTHMATIC ATTACKS can be quickly relieved with "Davis Asthma Remedy No. 7895." Get a three weeks' supply, $3.00, at Darling's Pharmacy and all druggists. x

Colorful hand-woven mats, belts, purses, shopping bags, $1.25 to $3.75
Encourage our crafts of
B.C. CRAFT HOUSE
839 Fort Street G 1569
26-54

CORN OR CALLOUS WON'T MAR YOUR joy, if Lloyd's Corn Salve you do employ. 50c at Darling's Pharmacy and all druggists. 1-35

EDDY-EDDY—The Value Hound,
Dug a hole and has gone to ground.
The Styles are neat, the values sweet,
You'll find them under Douglas Street.

I HAVE $400 AVAILABLE IN STERLING. E 0687 after 12 noon. 2-36

MOTHERS! RENT A CARRIAGE OR stroller while shopping with baby. Robinson's, 1307 Broad Street. E6212. x

PICTURE FRAMING FIRST-CLASS JOB guaranteed. Large stock of moldings. Williamson's, 649 Fort Street. x

RUBBER STAMPS AT ONCE AT DIGgon's.

SHOTBOLT'S COMPOUND BALSAM OF honey for coughs and colds. Shotbolt's Drug Store, 589 Johnson Street. x

SKINNY MEN, WOMEN! GAIN 5 TO 15 lbs. New pep, too. Try famous Ostrex Tonic Tablets for double results; new healthy flesh; new vigor. Must "get acquainted" size only 60c. All druggists. 3-36

TRUSSES CORRECTLY FITTED. WE stock popular types, all sizes. Private fitting room. Cunningham Drug, FORT and Douglas. G8091.

YOU SIMPLY CANNOT BE "LOVELIER tonight" if your face is all disfigured with unsightly moles and superfluous hair. Come and have these safely and permanently removed and be a happy girl.
Dorothy Hanman, 503 Scollard Bldg. G7642 Victoria, B.C. 26-41

ZERO, THE COLD WATER SOAP THAT does not shrink the finest woolens. $1.25 at the BeeHive, 613 Fort St.

IF YOU'RE A BUTCHER, A BAKER, A candlestick maker or any of dozens of other kinds of merchants, you can profit by advertising in the Times Classified Ads.

10 BEAUTY SHOPPES

ACT NOW FOR OUR TWO-FOR-ONE specials in permanents and cold wave. New Ray Beauty Shoppe. 833½ Fort. G 3644.

BARGAIN HOURS
at
THE LA FRANCE BEAUTY SALON
The first 10 persons to phone at 9 a.m., 1 p.m. and 5-7 p.m. (including Wednesdays) will receive an oil machine permanent cold wave for the price of your home kit. 715 View Street.
G7443 x

RECONDITION YOUR HAIR WITH Bonat, the new Lifeoil cream permanent wave—every curl steamed in a bath of oil. Avalon Beauty Salon. E 9522. Upstairs above Kresges.

HOLLYWOOD BEAUTY SALON, 617 Fort Street (above Nutshell). E 0433. Prop., Peggy Henderson. x

NEW PERMANENTS — FINE HAIR A specialty. Bobette Beauty Salon, Room A, Campbell Bldg. G 6852

PERMANENTS GIVEN IN YOUR HOME. Bill Atkinson. B 1325.

SUSSEX BEAUTY SALON
706 BROUGHTON ST.—For Appointment Please Phone E5115 x

TYRRELL'S LTD.—PERMANENT WAVE specialists, at T. Eaton Co., fourth floor. E 4141. x

TRU ART BEAUTY SALON—PERMAnents a specialty; test curl given. Mary Olsen. 1036 Fort Street. E 8334. tf

VOGUE BEAUTY SALON, 717 VIEW. Lorne Tantow, proprietress. B 1112. x

FOR THE BRIDE

ACME PRESS LTD.—WEDDING INVItations neatly and correctly printed. E2821. New address, 812 Broughton, opp. Royal Theatre.

Business Cards

BRICKLAYERS

BRICKWORK—CHIMNEYS AND FIREplaces built and repaired. Free estimate. First-class work. E9653. 26-46

BULLDOZING

BULLDOZING, LAND CLEARING, ROAD grading, excavating, backfilling. The right machine for every job. John D. Kissinger Jr. Day E8425, night B3947. x

Bulldozing, general construction, basements, backfills. Reasonable rates, free estimates. J. DON THOMPSON. Phone G3850.

CABINETS

KITCHEN CABINETS, STORE FIXtures made to your specifications. Variety Wood Products, 650 Montreal St. G1833. x

CARPET CLEANING

CAMEL RUG AND CHESTERFIELD cleaners—Cleaned, demothed in your home, ready for use the same day. E8916.

PHONE THE VICTORIA CARPET AND Furniture Cleaners. B2834. tf

CARPENTERS

ALL CARPENTRY AND ALTERATIONS. No job too small. G8769. tf

CALL THE HOUSE DOCTOR FOR ANY kind of repairs, small or large. We can fix it. E8773 - E7959. x

CATERERS

CATERER — FOR WEDDINGS, BANquets, dances. G7429. Mrs. Norris. tf

CATERING SERVICE — WEDDINGS, cocktail parties, banquets, teas, etc. B 1737. 26-59

CHIMNEY SWEEP

ACME CHIMNEY SERVICE—CREOsoted chimneys burnt out. W. H. Smith & Son, props. 33 years active member of Victoria Fire Dept. E8427 26-42

ALERT CHIMNEY SERVICE—E5833
Vacuum Equipped! Appointments at Once!
W. P. Donaldson, Prop. x

E 0875 BRINGS JACK LEONARD'S "Super Service" Chimney Sweep. x

CEMENT CONTRACTORS

FOR EXPERT CONCRETE WORK
SIDEWALKS
FOUNDATIONS DRIVEWAYS
Phone PAUL ZALUSKI—B2414
Good Job Every Time

CONTRACTORS

ALTERATIONS AND ALL KINDS OF repairs. S. E. Weismiller. B1252.

ROCK BLASTING, CONCRETING, sewer and drain installation. A. J. Barr. G5152 x

—BUILDING—
NEW WORK
ALTERATIONS
CONCRETE
ROOF FRAMING
PHONE COLQUITZ 178X
26-39

COMMERCIAL ART

"PICTURES TELL EVERYTHING"
ILLUSTRATING FOR NEWSPAPERS
SILK SCREEN POSTERS
TRANSPORTATION POSTERS
BOOKLETS
TOURIST FOLDERS
LETTERHEADS
COMMERCIAL ART DEPT.
TIMES

ENGRAVERS

PHOTO ENGRAVING, HALF-TONE AND line cuts. Times Engraving Department. Phone B3131. x

DRAUGHTSMEN

PROFESSIONALLY DRAWN PLANS. V. L. Burr, studio of house design. 2020 Douglas. B2244. x

ELECTRICAL WIRING—REPAIRS

COLE ELECTRIC SERVICE. Alterations, repairs, fluorescent lights, etc. G 5249

DON'T ENVY A BEAUTIFUL WOMAN —BE ONE
We Specialize in Making Housework Easy
KER ELECTRIC
1119 FORT STREET
B 3425

FLOOR POLISHING

ALL TYPES OF FLOORS EXPERTLY cleaned, waxed and polished by machine. Homes our specialty. Gregg's, established 1920. G5022. x

They'll Do It Every Time

BUSINESS CARDS (Continued)

FLOOR SURFACING

CAPITAL FLOOR CO. FLOORS SANDED and refinished, asphalt floor tiles. Free estimates. G8605 E8975. tf

V.I. HARDWOOD FLOOR CO., 2100 Douglas Street. Free estimate. G7314.

Complete FLOOR SANDER Rental Service
SANDERS
EDGERS
POLISHERS
Low Rates by Hour or Day
Complete line of floor finishing materials; Fillers, Varnishes, Shellacs, Floor Lacquers, Brushes, etc.
SHAWNIGAN LUMBER YARDS LTD.
2000 Government Street G 2311 x

Floors Stay Beautiful When Sanded and Finished by Bruce Irvine
Tile, Hardwood and Fir Flooring
Call and See Our Display
B.C.R. and AGENCIES 715 View Street
E6822 Night: G6604, E8468

KNIGHT'S FLOOR SURFACING, SANDing and finishing. New or old floors. B1186. x

FURNITURE REPAIRS

First-Class Furniture Repair Work
No Job Too Small—Estimates Given
All Work Guaranteed
ROBERT STEWART
176 Memorial Crescent B 3963 x

FURNITURE REFINISHING

"DON'T REFURNISH — REFINISH"
Modern Office and Antique Furniture Repaired and French Polished
Free Estimates
SPECIALTY FINISHERS
2220 Douglas Street B4612 x

GUNSMITH

FRED E. BEHNSEN, 639 PANDORA E7714.

GLASS

GLASS AND MIRRORS OF ALL KINDS. Messerschmidt & Sons. 935 Mason Street. B3141.

GARDENS

GARDEN AND HOUSEHOLD SUPPLIES and complete service. Lawn mowers sharpened, set, reconditioned. Henry Castle, 1871 Oak Bay Avenue. E8744. 26-52

IRON WORKERS

LES PASSMORE Ornamental Ironwork
2504 Government G3632 x

LAWN MOWERS

PRICE'S KEY SHOP MOVED TO 647 Fort Street. See us for precision lawn mower sharpening. Prompt delivery. Phone G6231. x

MOVING AND STORAGE

ALERT SERVICE. MOVING, SHIPping, heavy hauling. 739 Broughton Street. Phones E4101 - 4102. x

MERCHANTS — "THE MOVERS"
G 4421
Local and Long Distance
620 Pandora

PAPERHANGING & PAINTING

A1 BETTER-CLASS INTERIOR AND exterior decorating. Wadden and Crowther. E 5007.

EXPERT PAINTING AND DECORATing. Jack Ritchie. E5935. 26-49

A JOB THAT IS GUARANTEED
PAINTING and PAPERING by EXPERTS
J. GOLDIE and A. G. Day
Phones: COLQUITZ 130M B3551

ALL TYPES PAINTING AND DECOrating, brush and spray. Paperhanging, texture work. Estimates free. Terms if desired.
FRANK CLARKSON
922 Pandora Avenue G7838 tf

ATTENTION! WE GIVE OUR BEST TO all jobs of painting and decorating. For free estimate, phone G4077. x

CLEAN-UP
ORDER NOW—FOR SPECIAL RATES
"THE BEST FOR LESS"
ACME DECORATORS
T. HARKER E7959 x

GEO. E. GOODWIN—FORMERLY OF Regina. Painting and decorating contractor. B5491. Res. G9198. Satisfaction guauranteed. 2528 Estevan. Est. 1911.

CULLINGFORD, E7070. PAINTING AND decorating, paperhanging, etc. tf

YENNAX BROS. PAPERHANGING, INterior decorating, exterior painting, spraying. Estimates free. Phone B3753.

PAINTING, PAPERHANGING, DECOrating. G2448. 26-47

PAINTING AND DECORATING. L. H. Logan. G4034. x

$10 AND UP—PAPERS THAT ROOM, includes paper. D. Smythe. B3837. x

YES...
IT DOES PAY TO ADVERTISE
in the CLASSIFIED SECTION of the TIMES
Just Phone B 3131
and tell a TIMES AD TAKER what's needed. Within a few hours your message is CARRIER DELIVERED to just the right person in one of the many homes it reaches DAILY. DON'T WAIT for whatever's needed, have it RIGHT AWAY by phoning
B 3131
OR
AFTER 5.30
B 3132
Open Daily (Except Sunday)
8 a.m. to 5 p.m.
SATURDAYS: 8 a.m. to 5.30 p.m.

BUSINESS CARDS (Continued)

PLATING

RE-SILVERING, CHROME, NICKEL, copper, etc. Repairs. V.I. Plating, 1909 Blanshard. x

PLASTERING

PLASTERING AND STUCCO WORK. Experienced tradesmen. Rbt. Holliston, G 6934. x

PLASTERING — STUCCO REPAIRS — A specialty. First class work, reasonable. G 6732. 26-38

WM. G. PEAT, PLASTERER. START your house tomorrow. No waiting. Phone evenings, Colquitz 282-X. Reference, Mr. Ash, Phone B 3990. 3-36

PLOWING

JACK'S ROTOTILLER SERVICE. GARdens rototilled or cultivated. B1253. tf

A1 ROTARY TILLING AND CULTIVATing—gardens, lawns, logans, potatoes, etc. Machines for every job. Frank Glass. G1205. x

ACREAGE AND GARDENS PLOWED and disced, excavating and leveling, etc. Ford tractors. Jewkes. E7377. tf

PLOWING—GRADING AND EXCAVATing. Ford tractor. C. E. Carlson. B1347 tf

PRINTING

FINE PRINTING—SOCIAL, BUSINESS. Everything from a card to a catalogue at Diggon's.

PLUMBING AND HEATING

ALBERT V. DENT, G3790, FOR BEST results at reasonable prices. Plumbing, heating and repairs. Free estimates. x

COLORED FIXTURES. VICTORIA Plumbing Co., 1805 Cook. G1553. x

REFRIGERATOR REPAIRS

FRIGIDAIRE
SALES and SERVICE
FACTORY TRAINED SERVICE MEN
McLENNAN, McFEELY & PRIOR LIMITED
1400 Government Street Phone G1111 x

ROOFING

HOME ROOFING AND BUILDING PRODUCTS LIMITED
Specialists in Roofing and Insulation
READY TO SERVE YOU
Approved Applicators of Genuine DUROID Shingles
ROCKWOOL Insulation installed by the Latest Blower Method
ESTIMATES GLADLY GIVEN
Terms Arranged
HOME ROOFING AND BUILDING PRODUCTS LIMITED
2606 Government Street G5421 x

ROOFING (Continued)

ALL WORK GUARANTEED
Asphalt roofing, new or old roofs. Hexagons or square butts, reds, greens, black and blue. Ace Tex, Barrett Philip Carey. Approved applicators, workmen fully insured; also gutter work, brick siding and insulation. Easy monthly payments. Call us for a free estimate without obligation.
STEWART & HUDSON
405 Gorge Road B3171; Nights E5961 x

SASH AND DOOR

BUILDERS SASH AND DOOR LTD.

MAHOGANY DOORS
New on the market—amazingly low-priced. Make it a MUST to visit our showrooms and see these handsome slab Duradoors, mahogany both sides.
3'0"x7'0"x1¾" ..... ONLY $18.00
2'8"x6'8"x1⅜" ..... ONLY $14.30

DOORS
One Panel Doors, 2'6"x6'6" $6.90
Slab Doors, 2'2"x6'6" $7.90
Back Doors, one light top, 2'8"x6'", $9.65
Front Doors, slab doors of various designs, from $20.00

SASH
Standard 3-light Horizontal Sash, 2'x4' $4.35
Standard 3-light Horizontal Sash, 4'x4' $7.80

QUALITY FRAMES, DESKS, COUNTERS, KITCHEN CABINETS, MADE TO ORDER

If you are going to build you already know that your sash and door requirements are important and can be expensive items . . . BUT here's just where we can help you save!
We maintain complete stocks of standard sized sash and doors at all times, and will be glad to help you plan your house so that you can use stock sizes effectively and gain the advantage of lower prices. You will find quality and satisfaction at

BUILDERS SASH & DOOR LTD.
355 Garbally Road
(Off Gorge Road)
Adjoining B.C. Forest Products Ltd.
PHONE G 4012 x

DRYSDALE
SASH AND DOOR CO. LTD.
STOCK
OR
MODERN MILLWORK
1720 COOK PHONE G4411
Near the Ball Park

STAMPS, COINS, CURIOS

WANTED—FIRST EDITIONS OF Thomas Hardy's "Two on a Tower," "The Trumpet Major," "Life's Little Ironies" and "Under the Greenwood Tree." Price, etc., Box 500 Times. x

TAILORING

ALTERATIONS AND REPAIRS. LADIES' suit and coat materials sold by the yard. Jack Davis, 623 Yates Street.

HIGH GRADE CUSTOM TAILORS TO ladies and gentlemen. British woolens. Murrell's, 1317 Broad Street.

TREE FELLING

TREES FELLED, CUT UP; HOUR OR contract. 1078 Oliver. G4598. x

VACUUM REPAIRS

ALL ELECTRIC VACUUM CLEANERS repaired. Parts all makes. Brushes rebristled, wheels, switches, bags, belts, motors reconditioned. Call G3113. 897 Fort

TREE SURGERY

A COMPLETE TREE SERVICE
SCIENTIFIC PRUNING AND SPRAYING
DANGEROUS TREES REMOVED, CUT UP
LAWNS DE WEEDED
CHARLES A COWIE
B 1676 EVENING B 2065 x

WASHING MACHINE SERVICE

BEATTY
SALES and SERVICE
FACTORY TRAINED SERVICE MEN
McLENNAN McFEELY & PRIOR LIMITED
1400 Government Street Phone G1111 x

WOOD AND COAL

A SPECIAL FOR SOOKE DRY WOOD
Dry inside fir blocks, mixed with bark slabs, 12-inch. If you want good wood, buy SOOKE DRY WOOD—the one and only wood on this island that doesn't go in water. All hand-picked, no rubbish. ONLY $6.90 per cord, in 2-cord lots. For the best buy and quick delivery. E8925, DAY and NIGHT. 26-43

A BARGAIN—100% FIR, MOSTLY DRY inside and slabs; 2 cds. $12. Bone-dry fir; 1 cd. $9. Delivery right away. Phone day E8842, night E3070. Safeway Fuel. 26-39

Folks like KOLPAK
For the fire that they burn.
Because it's quick and easy
That's why to it they turn.
KOLPAK FUEL
521 David Street B 1031 x

SUMMER SPECIAL
NO. 2 MILLWOOD—2 CORDS $7.50
HARKNETT FUEL
737 PANDORA G2647 x

SAWDUST
WE HAVE OUR GOOD SAWDUST NOW
J. E. PAINTER & SONS
617 Cormorant Street G3541 x

UP-ISLAND Big Blocks and Slabs, all hand picked, never in water:
2 cords $12.00
Bone dry wood, 1 cord $8.00
2 cords $15.00
Dry kindling, 1 cord $7.00
2 cords $12.00
Quick Delivery—E5023 - E8420
COWICHAN LAKE WOOD
26-51

SPECIAL—ONE WEEK—SPECIAL
OWING TO SHORTAGE OF YARD space, we are cutting up all our cull lumber and edgings into 12-in. wood. This wood is very easy to split and lot of it dry enough to burn right away. It is good for kitchen, kindling, heater, etc. Special clearance price:
2 cords $6.50
4 cords $12.00
Special delivery to Brentwood, Sidney, etc. For quick delivery and good measure phone O.K. FUEL, 760 Topaz G2452

WOOD and COAL (Continued)

SEMI-DRY FIR WOOD, 1 CD. $6; ALSO cull lumber, 1 load $6. G 1755.

50 CORDS 12-INCH BONE-DRY CEDAR, good for kindling etc., only $6.50 cord. For immediate delivery phone G2452. 26-52

DRYLAND SAWDUST
Reduced Summer Prices on SAWDUST
PER UNIT, SACKED $6.00
PER UNIT, BULK $4.50
No. 1 Coarse Head Rig Fir SAWDUST
Money Back Guaranteed the Best in Town
Double Screened—Order Now—Immediate Delivery
Buy From Us Now and We'll Supply You All Winter
Delivered in Colwood, Langford, View Royal, Luxton and Metchosin.
Orders taken at NIMMO'S GROCERY STORE, LANGFORD, BELMONT 5
DRYLAND SAWDUST CO.
Phone E5516 Night, G5630
26-43

DRYLAND WOOD AND SAWDUST
We Have the BEST Fuel
FOR IMMEDIATE AND WINTER USE
CLEAN DRY FIR, 2½ CDS. $13.75
GOOD NO. 2 MILL RUN, 2½ CDS., $11.00
BONE DRY HAND-PICKED MILL RUN, 2½ CDS. $13.75
VERY BEST 100% FIR SAWDUST
$6.00 a Unit Sacked Bulk, $5.00 a Unit
WE DELIVER IN
Victoria, Colwood, Langford, Metchosin, Happy Valley, Sooke District and Jordan River
SOOKE LAKE FUEL CO.
Phone Days, B3222; Evenings, B1086 x

TIME FLIES
— BE WINTER WISE —
ORDER NOW
SAWDUST
NO 1 COARSE HEADRIG FIR SAWDUST
GUARANTEED BEST IN TOWN
We Use New Blower System—No Mess Full Measure
HARKNETT FUEL
G2647 x

Professional Cards

ACCOUNTANTS

CAPITAL BOOKKEEPING SERVICE
1123 VANCOUVER ST.
Complete Accounting and Auditing for Small Businesses
Phone Office, B4351; Evenings, Mr. Whyte G3893

CHIROPRACTORS

JOHN M. STURDY
"Specific Chiropractor"
Neurocalometer
1123 Blanshard E5034

13 EDUCATIONISTS

BE PREPARED! BUSINESS, SECREtarial, radiotelegraphy, civil service course. Day and night classes. Sprott-Shaw School.

COACHING FOR UNIVERSITY ENtrance senior matriculation and Victoria College supplements, by experienced teacher with B.C. certificate. E 1418. tf

ROYAL BUSINESS COLLEGE, 1006 GOVernment. G1930. E. W. Maunsell. tf

15 DRESSMAKERS

MRS. MORRISON. ALTERATIONS, EVEning, afternoon dresses. (Roy Imports.) E6726.

17 MUSIC

FINEST VOCAL TUITION—FORMERLY Hamburg Conservatory, Toronto. Florence Gunn. G2062. tf

SWEET OR SWING—BEGINNERS OR advanced. Also popular vocal stylings. Age no drawback.
REX SCHOOL OF POPULAR PIANO
568A Yates Street Phone G5031 x

PATENT ATTORNEY

MARKS & CLERK, PATENT ATTORneys, 904 Bk. of Toronto Bldg., Victoria.

Employment

18 AGENTS AND SALESMEN WANTED

CLOTHING AGENTS WANTED
Salesmen who know how to measure and sell made to measure clothing. Full top line of woolens, finer construction. Large profits. Popular price. Write today and assure yourself of a successful line.
HENRY FABER
268 YONGE ST. TORONTO
1-35

EARN EXTRA CASH
Make more money easily in spare time. Just show our beautiful Canadian-made Christmas cards to your friends. They sell on sight. Many assortments. Gift cards, seals, tags, wrappings, everyday cards. Beautiful free albumm showing personal cards. Liberal commission. Write today for unusual offer. The Douglas Greeting Card Company, 50AU Bleecker St., Toronto. 1-35

EXPERIENCED REAL ESTATE SALESman with proven sales record required by large B.C. firm. Top commission paid. Box 527 Times. x

MAN WANTED FOR RAWLEIGH BUSIness, sell to 1,600 families. Good profits for hustlers. Write today. Rawleigh Dept. WG-H-197-131, Winnipeg. 1-34

TWO GOOD SALESMEN OR MEN CAPable of learning. Neat appearance, good personality, $60 to $120 weekly, training supervision. Box 529 Times. Give details. Advertiser with company 12 years. 1-35

19 HELP WANTED—MALE

FIRST-CLASS AUTOMOBILE SERVICE salesman wanted by large automobile firm; must be of neat appearance with pleasant personality and have mechanical background; must have references. Box 528 Times. 3-37

SMART INTELLIGENT YOUTH
WANTED AT ONCE
FOR CLEANING DEPT OF DRY CLEANING PLANT
Must Be Willing and Ready to Learn
Good Prospects for Right Type
Apply in Person to Superintendent
NEW METHOD CLEANERS
1015 NORTH PARK STREET
3-36

19 HELP WANTED—MALE
(Continued)

WANTED—RELIABLE RADIO REPAIR man, preferably with own test equipment. Good proposition for steady type of person. Reply P.O. Box 94, Courtenay, B.C. 3-35

YOUNG MAN AS CLERK-STENOGRAPHER in parts department with automobile dealer. In replying state experience, age. Box 525 Times. 3-36

HELP WANTED—MALE AND FEMALE

ELEVATOR OPERATOR TO RELIEVE during holidays. Box 531 Times. 3-37

20 HELP WANTED—FEMALE

AUTOMOBILE DEALER REQUIRES junior stenographer for employment in merchandise department. Single girl preferred. Kindly state age and experience in reply. Box 526 Times. 3-36

BOOKKEEPER-STENOGRAPHER, CAPable taking full charge. Apply P.O. Box 451. 3-36

CAPABLE GIRLS BETWEEN AGES OF 18-35 required as nurses aides. Good wages, interesting work, uniforms supplied and laundered. Apply Assistant Superintendent, Queen Alexandra Solarium for Crippled Children, Cobble Hill, V.I., stating age, education, experience if any). 3-35

GENERAL HELP WANTED; LIVE OUT. E 0414. 3-37

HOUSEKEEPER FOR THREE-BED RED Cross outpost hospital. Location interior B.C. Comfortable quarters. Apply Director, Outpost Hospitals, 1235 W. Pender St., Vancouver. Ma. 2221. 3-36

LAUNDRESS, EXPERIENCED, PRIVATE home, electric washer, Bendix ironer, about two days weekly. Apply by letter, giving experience and telephone number. Apply Box 252 Times. 4-37

REGISTERED NURSES-IN-CHARGE required for three-bed Red Cross Outpost Hospitals. Attractive locations in B.C. Comfortable quarters. Interesting work. Apply Director Outpost Hospitals, 1235 W. Pender St., Vancouver. Ma. 2221. 3-36

THOROUGHLY EXPERIENCED READY-to-wear saleslady for better type dress shop. Box 524 Times. tf

GENERAL HELP WANTED AT ONCE

Previous experience useful but not essential. Good wages and working conditions. Interesting variety of jobs.

Apply in person.

NEW METHOD LAUNDRIES LTD.
947 North Park St., or phone G 8166

21 SITUATIONS WANTED—MALE

AMIABLE ANDY MAN AVAILABLE—Adept, active and able. G5187 (Johnson). x

ELDERLY COUPLE WHO HAVE LOST their home would give good part-time service in house as cook-housekeeper and gardener, for suitable living quarters and wages accordingly. H. Dickinson, Cadboro Bay P.O. 2-35

EXPERIENCED MIXING PLASTERER, stucco and putty coat. 2656 Quesnel or Phone G 1555, ask for "Art." 3-37

HAVE GOOD RECORD AT SEA, papers open for inspection. Can go back any time but want shore job. Getting on in years but hale and hearty. Will accept shore job. Profession, engineer. Navy and Merchant Marine. Reply Box 258 Times. 2-36

PRESSURE WELDER—HAS OWN hand tools, very handy around machine shop. Could put in own welder. Box 515 Times. 10-37

EXPERIENCED ACCOUNTANT will install or improve bookkeeping system. Complete or part-time service. Small business a specialty.
E9073 Or Box 5863 Times. tf

REPAIRING WELLS AND SWEEPING chimneys. Langford P.O. A. J. Wiebe. x

WORK WANTED AS CARETAKER OR night watchman. G 9540. 3-35

IF YOU'RE A BUTCHER, A BAKER, A candlestick maker or any of dozens of other kinds of merchants, you can profit by advertising in the Times Classified Ads.

SITUATIONS WANTED FEMALE

YOUNG LADY WISHES SECRETARIAL position. Has just completed special two-year eastern college course in shorthand, typing, filing, commercial law, etc. Best of references. Box 237 Times. 3-36

YOUNG WOMAN, NON-SMOKER, NON-drinker, wishes position as child nurse. Live in. Box 257 Times. 3-36

23 TEACHERS WANTED

WANTED—YOUNG GOVERNESS (Anglican) for Cariboo. Superintend correspondence. Three children, grades 1, 7, 8. Mrs. D. L. Lee Hanceville, B.C. 12-43

Home Building

BUILDING SUPPLIES

BELIEVE IT OR NOT
BUYERS' MARKET IS HERE
AT
ATOM LUMBER COMPANY
210 Johnson St. West
East of Victoria West Park
B 2249 Eves., G 0912

Our Prices are Right and Can't Be Beat, Deal With Us and You Won't Be.

SOME OF OUR LUMBER SPECIALS
10,000 f.b.m. 1x12 S.4.S. $350.00
2,000 f.b.m. 1x6, T. & kiln dried $99.00
2,200 f.b.m. 1x10 fir drop-siding $110.00
5,000 f.b.m. 2x4, S.4.S. $150.00
1x4 Cedar drop-siding, per 1,000 f.b.m. $40.00
1x6 fir T. and G., per 1,000 f.b.m., $35.00
1x2 and wider, $25.00 per 1,000 ft. and up
2x2 and wider, $25.00 per 1,000 ft. and up
All our lumber is cut to size, trimmed square, dressed four sides, on two edges or rough.

IN LUMBER, WHAT YOU CANNOT GET, WE WILL SUPPLY.

You order in the morning and our driver will be greeting you with a cheery good afternoon. x

VALUE FOR YOUR BUILDING DOLLAR

1x6 Kiln Dried, T. & G. Special, regular lengths, $50 per M.

INSULATION—Now is the time to solve your insulation problem. For ceilings use ZONOLITE—enduring, ageless, warm. Two inches thick coverage costs only 5¼ cents per sq. ft. For walls use the new, low-price FIBREGLASS batts—the refrigerator and oven insulation now available for your home. Two-inch thickness fully paper enclosed, 7¼ cents per sq. ft.

See us for FREE ESTIMATES on roofing, sash and doors, framing lumber, insulation, builders' hardware and paint. Floor sanders and edgers for rent.

SIDNEY LUMBER LTD.
Paint and Builders' Supply Headquarters
2333 Government St. Phone B 5187

ARE YOU BUILDING?

Good grade Lumber at reasonable prices. 2x4, Shiplap, Joists, Posts, Beams—Any amount, any size. Random or specific length.

Immediate Delivery

J. S. DHILLON LUMBER CO.
E2633 2901 Douglas 26-33

BUILDING SUPPLIES
(Continued)

SEE STEWART & HUDSON LTD. for the latest in Lumber and Building Supplies. If your job be small or large—building, remodelling, repairing or reconditioning we can help you. Drive in and see the wide selection of highest quality building materials.

LUMBER SPECIALS

Boards—1x6, just the thing for roof sheathing, in No. 3 and better mill run grade, at only $45.00 M.

1x3 Dressed Common Boards—All very good for light construction, crating, fencing, etc. Per 1,000 BM. only $15.00—that gives you 4,000 running feet.

1x4 Dressed—Same grade. Per 1,000 feet, $18.00—gives you 3,000 running feet.

ROOFINGS

Use quality roofing and stop the rains from damaging your home. A complete stock of roll roofing available—quick and easy to apply. Nails and cement included, 108 sq. ft. per roll.
2-Ply Roofing $3.12 roll
3-Ply Roofing $3.60 roll
90-lb. Mineral Surface Roofing—Red, green, black $4.63 roll

WALLBOARDS

GYPROC—The all-purpose wallboard. Fireproof, easy to cut and handle, goes on quickly, makes smooth joints and very economical. Large 4x8 sheets, 6c sq. ft.
TEN-TEST—4x6, 7, 8, 9, 10 sheets, 7¼c sq. ft.
DONNACONA—4x8 sheets, 7¼c sq. ft.
P.V. HARDBOARD—4x8 sheets, 9c sq. ft.
MASONITE—Brown Tempered, 4x6, 8, 10, 16, 14c sq. ft.
Black Tempered, 4x6, 8, 10, 16, 16½c sq. ft.
Tempertile, 4x8, marked in 4" squares, 17c sq. ft.
KENMORE BOARD—3-ply, 4x8, $1.44 sheet.
VANCOUVER BOARD—4x8 sheets, $1.28 sheet.
CELLUBOARD—A low cost wallboard for lining over shiplap walls, rough lumber, etc. 4x8 sheets, 80c sheet.
ARBORITE—The latest in sink and counter topping. Resists hot pots and pans and cigarette burns. Delightful selection of colors in linen, marble, frost or plain finishes. 4x8 sheets, 75c sq. ft.

Large assortment of Metal Moldings, Trims and Sink Rims to modernize your home.

BUILDERS' SUPPLIES

Gyproc Lath, Nails, Waterproofings, Roofing Gum, Vitrified Tile, Cement, Lime, Sand and Gravel

If you are in the market for building materials of any kind, here's the place to shop no parking problems at our Gorge Road location. Courteous attention from our friendly, experienced staff—and delivery service to any part of Vancouver Island.

Perhaps it's inconvenient to call in, just phone or wirte and our representative will call at your job, or we will gladly supply literature and samples with no obligation to you.

STEWART & HUDSON LTD.
405 GORGE ROAD B2612, B2171

Merchandise

25 FOR SALE—MISCELLANEOUS

A BETTER COLLECTION OF TOOLS, etc AT JACK'S, 1421 BROAD
A box of 22 socket wrenches, etc. $30.00
A bag and 7 steel-shaft golf clubs $30.00
A No. 50 Stanley combination plane $20.00
A bench drill press, home-made $10.00

DOUBLE-BARREL 16" SHOTGUN, HAMmerless; excellent condition. E 8160. 6-37

DUCK MANURE
Apply now. Finely pulverized, use as is or liquify.
$1.00 PER SACK.
DUCK FARM Phone Sidney 180 x

BABY AUTO SEATS FOR SAFETY. Hammocks and Swings. F. Jeune and Bro., Ltd., 570 Johnson St. G 4632.

CHESTERFIELD, 7 FT. 10 IN, MOHAIR, $30. B 5548. 6-37

ENGLISH PRAM IN GOOD CONDITION. Reasonable. G 2198. 3-35

FOR SALE—CLAY FILLING, ANY quantity. E4914. x

WRINGER ROLLS OF ALL MAKES, elect washers. Taylor & Co. 816 Fort.

SEE OUR BARGAINS IN SECOND-HAND household utensils, dishes, ornaments, small furniture, vacuums, radios, etc. De Luxe Variety, 814 Humboldt St. E9833. x

.303 SAVAGE RIFLE. B 1987. 1-35

ONE ONLY
FLOOR MODEL NORGE WASHING MACHINE
Fully Guaranteed—Reg. $174 for
$129.50
B.C HARDWARE
724 Fort Street G1021 x

ZARRY—1615 Government—G 8753
Sewing machines, for house, shoemaker and harness. Furnace, oil burner, 'cello, violins, adding machine, electric washer.

CLOTHING

LADY'S BLUE TWEED COAT, SMALL size, reasonable. G 3633. 3-36

FURNITURE

BED AND SIMMONS MATTRESS WITH spring, ¾ size, $25; chiffoniere, six drawers, $20. E 1870. 1-35

BEFORE DISPOSING OF YOUR GOODS, it will pay you to call W. D. Palmer & Co. Ltd. Best prices obtained. G6611. x

FELT AND SPRING-FILLED MATtresses and box springs rebuilt like new Atlas Mattress Shop, 2714 Quadra, at Hillside. G4925. x

Mc & Mc
HOME CANNING SUPPLIES
ORDER YOUR CANS NOW
Burpee Simplex Can Sealer for 2 and 2½-pound can. Easily seals 3 cans a minute $21.85
Ivesway Can Sealer. Will take 4 sizes of cans $22.[illegible]
AR25 Burpee Pressure Cooker. Holds 10 quart or 17 pint cans. Price $32.95
No. 1 National Pressure Cooker. Holds 13 20-oz. cans or 8 28-oz. cans $30.75
CANNING HEADQUARTERS
McLENNAN, McFEELY & PRIOR LIMITED
1400 BLOCK, GOVERNMENT STREET
PHONE G1111 x

CHESTERFIELDS RE-COVERED AND MODERNIZED
FREE ESTIMATES
HAGEL'S CHESTERFIELD HOUSE
536 JOHNSON STREET G3942 x

AT LEADBETTER'S BETTER CLASS USED FURNITURE STORE, 705 Johnson St. (one store off Douglas Street) Everyday is bargain day on all our good used merchandise. Quality first, service always. Free delivery. Phone G4424. x

FURNITURE
(Continued)

NEW AND USED RUGS, BOUGHT AND sold. Carpets expertly cleaned and repaired. Carpetorium 1119 Vancouver Street. E2861

SIMMONS DOUBLE BED AND MATtress with spring, good condition. E 1810. 1-35

SPECIALS IN USED FURNITURE
Converto with new tapestry cover (armless) $49.50
6-piece large walnut dinette suite, $65.00
Blue wicker sunroom settee $12.50
Modern walnut waterfall desk $42.50
Small china cabinet, glass door $12.50
HOLLAND BROS. & CO.
824 Fort St. E 0913

Light finish vanity and stool 25.00
Walnut finish dresser, large mirror 27.50
Hammond walnut finish highboy 28.50
Oak highboy 19.50
Antique oval mahogany table 45.00
SEED'S FURNITURE
1111 Fort Street Phone E 0623 x

AMAZING AUGUST SPECIALS
ON ALL FIVE FLOORS
AT STANDARD

IT WOULD BE A GREAT PITY . . . if you were to decide on items for home furnishing without FIRST seeing the five great floors of amazing values at the STANDARD FURNITURE. Come in this week sure, for QUALITY and VALUE in fine furniture.

STANDARD FURNITURE COMPANY
RIGHT THROUGH — YATES TO VIEW

AUGUST SPECIALS
BEDROOM SUITES

4-piece nut-colored walnut bedroom suite with drop centre vanity and 32-inch round plate-glass mirror. Specially priced at $169.50

SAVE $79
5-piece modern suite in natural finish hardwood. Vanity features extra large plate mirror, 40x36. Reg. $317.50. Special $238

WALNUT - MAHOGANY - OAK
4-piece bedroom suite—VANITY BENCH, BED, CHIFFONIER. This suite was a good buy at $228. Now reduced to $179

JUST ARRIVED
The latest in sectional furniture. Can be purchased in individual pieces in your choice of bleached golden mahogany or walnut.
Vanity with 42-in. plate mirror $72.70
Chiffonier $47.60
Commode Table $35.50
Bed, all sizes $39.50
Be sure to come in and see this suite on display in our furniture department—Second Floor.

Mc & Mc
1400 BLOCK GOVERNMENT STREET
PHONE G 1111

AUGUST CLEARANCE ON WALNUT CHINA CABINETS
Good wide shelves. Drawer at bottom. Nicely furnished, 56" high, 32" wide, 14" deep
$49.50
VOGUE FURNITURE HOUSE
860 YATES STREET G 3111

AUGUST FURNITURE SALE
THIS WEEK'S SPECIALS
Walnut Coffee Tables $8.50
3-piece Kroehler Chesterfield Suites, $169.00 $145.00
4-piece Bedroom Suites, $139.50 $119.50
Kroehler Hostess Chairs, $25.00 $19.50
Bissells Carpet Sweepers $6.95
Occasional Chairs, $19.50 $13.95
Sliding Couch with Mattress, $29.10, $22.50
4x7 Indian Rugs, $65.00 $39.50
8x10 Indian Druggets, $44.00 $33.50
Spring-filled Mattress $23.50
Table Lamps, reg. $9.75 $6.50
THE HOME FURNITURE CO.
823 Fort St. Phone B 5138 x

STOVES AND FURNACES

AS NEW—ALL WHITE ENAMEL CIRculating garbage burner, copper coil, $62.50. Carter's Stove Store, 820 Fort. E3511.

ATTENTION ALL KRESKY OIL burner owners: For burner service or new installations phone Scott & Peden Ltd. G7181. Free estimates given. tf

BOILERS CONNECTED. ALL TYPES stoves repaired. Day or night service. Furnaces overhauled, repaired. Phone G6401, Youson, after 6 p.m.

ENTERPRIZE KITCHEN RANGE IN good condition, 18" oven, $45. B 1503. 3-36

FAWCETT RANGE WITH QUEEN'S oil burner, complete with barrel and stand, excellent condition. Cheap. See it working at 3045 Albany. E 6550. 3-35

FOR SALE — CREAM AND GREEN Clare Jewel, 6-hole range, in good condition; very good for small kitchen. See this one first for a good buy. Price $55. Phone B 1754, after 5 p.m. tf

FURNACES REPAIRED AND INSTALLED All work guuaranteed Shaw Sheet Metal. 1317 Wharf Street. B2342. x

FURNACES INSTALLED. WORK GUARanteed. Terms, free estimates Green's Appliances E0851. x

GURNEY TABLE TOP, FOUR-BURNER gas range, white enamel rubbish burner to match, as new. E 0438. 3-37

MONARCH RANGE, WHITE ENAMEL door and high closet, complete with waterjacket, $80. E 4759. 3-35

NEW LOCATION
Oil Burners, Ranges, Heating Equipment
EAGLE SALES and AGENCIES
1016 Fort Street B3923

WE HAVE RECEIVED A SHIPMENT OF COAL-O-MATIC UNITS
The Answer to True Heating Economy
You may now purchase your unit from the
ACTIVE FUEL CO.
Island Distributors for Coal-O-Matic
769 Fort Street, Victoria, B.C. E5343 26-40

SOUTHALL STOVE CO.
Sawdust Burners, Stoves, Furnace Repairs, Boilers, Coal Stokers, Oil Burners
646 CORMORANT ST. Victoria, B.C.

WANTED—500 RANGES. HIGHEST prices paid. Peden Stove Store, 723 Johnson Street. E1451.

$18—WOOD AND COAL RANGE, H.W. front, excellent condition. G 7318, B 3968. 3-37

TIMES Want Ads—Tell all, tell it clearly, tell it long enough. Phone B3131.

26 BICYCLES, MOTORCYCLES

A CARRIER—A 3-SPEED—A BICYCLE
All Good Gifts From
HARRIS CYCLE 738 Port Street x

Autocycle Specialist Douglas Motorcycles
W. J. Gawne, 1126 Cook. G4632

BICYCLES, MOTORCYCLES
(Continued)

RALEIGH — C.C.M. — HUMBER
Sales and Service
ALL WORK GUARANTEED
BOB PEDEN LTD.
648 Johnson Street E 2815 x

FOR PASSING EXAMS
A BICYCLE
Is the ideal reward for passing those exams. Complete selection of New and Rebuilt Machines to choose from.
Convenient Terms Arranged
ROBINSON'S
1307 BROAD Phone E6212

BEFORE YOU BUY PRIVATELY OR from a dealer see the prices on our new and used machines. They are lower.
R. SHANKS & SONS
921 Fort Street
YOUR FRIENDLY DEALER x

BICYCLE REPAIRS. ALL WORK GUARanteed. Bernard Ltd. 1410 Douglas. G5911.

BICYCLE REPAIRS AND SUPPLIES—Crowther Bros., 854 Yates (near Atlas)

MOTORCYCLE FOR SALE CHEAP
A snap buy if you want a Harley Davidson Twin Motorcycle. Has fair tires, motor in first class condition, new battery. Sidecar. Newly painted. Windshield on cycle and sidecar, and cover for sidecar. Sidecar can be easily removed if not required. Look it over, and make an offer. This must be sold before Aug. 15. Phone G 2437 or call at 2281 Windsor Road, between 5 and 8. 10-40

ROYAL ENFIELD MOTORCYCLE—350 C.C. Excellent condition. E2618.

27 MUSICAL INSTRUMENTS

CAVE PIANO STORE WILL PURCHASE your used piano for cash. 745 View Street. G3512 x

RADIO REPAIRS

HAVE YOUR RADIO FIXED NOW BY competent experienced technicians. Quick service. Standard prices. Fletcher Bros. G 7148. tf

KENT'S LTD., EXPERT RADIO SERvice by skilled technicians and the most modern testing equipment. Phone E 7104. 742 Fort Street. x

28 RADIOS

RADIO, CABINET MODEL, VERY GOOD condition. E 7462. 3-37

TELEVISION HEADQUARTERS
For the finest in home entertainment, contact NEAL & TODD specialists in the construction of Hi-fidelity amplifiers, tuners, recording equipment. Wire recorders rented. P.A. equipment for any type of work can be bought or rented. Television sets now available for immediate delivery and installation in your home. Be up-to-date with NEAL-TODD. Leaders in Television. Make NEAL-TODD your Television Headquarters.
CALL AT 738 FORT STREET, ROOM 5
OR CALL US AT
E 5022 x

32 WANTED—MISCELLANEOUS

SEED'S—WE BUY USED FURNITURE. 1111 Fort Street. E0623.

HIGHEST PRICES FOR YOUR OLD gold. Rose's Ltd., 1317 Douglas. tf

SHOTGUN WANTED — 12-GAUGE HAMmerless, double barrelled. E 8160. 6-37

WANTED—ALL METAL TABLE SAW, 8-inch blade, 40 motor. B 4984. 3-37

WANTED—RIFLE, SHOTGUN. PHONE G6614 26-46

WANTED—A DEWALT SAW, 1½ TO 2 horse. Phone E5435. tf

USED RUGS WANTED. PHONE E 2861. Carpetorium Co., 1119 Vancouver St. x

WE BUY ESTATES OF JEWELRY AND antiques large or small. K. A. McLeod Co Ltd., the Old Gold Shop, 1111 Douglas Street. G 2734 x

ALMOST ANYTHING
A lot of folks phone us every day to sell us their USED FURNITURE. We have gained a reputation for paying the highest possible prices and spot cash. However many people do not know that we buy such things as small wares, chins (not jewelry or clothing) pianos, washers, refrigerators, sewing machines, tools, stoves, etc. Please note that a call to our office will bring prompt service. We will call at your home and pay spot cash. Kindly phone WALLY GRAY at GRAY & DUCKWORTH (Fred Smith & Co.) G 4913. 851 Balmoral Road.

WANTED — DISPLAY CASE, 18-20" wide and 5-6' long. G 4561, G 4550. 2-35

WANTED — USED FURNITURE. Holland Bros., 824 Fort. E0913. tf

33 DOGS AND CATS

A BRAND NEW BOARDING KENNEL with separate runs individual care with adequate exercise grounds. Westmount Kennel Reg Station Road. Langford. Belmont 131. 26-37

33 DOGS and CATS
(Continued)

DOGS AND CATS BOARDED IN sanitary comfortable individual quarters. Dogs bathed, trimmed, deflead. Oakcrest Farm Kennels Phone Colquitz 182M for appointment x

LABRADOR PUPPIES, REASONABLE. Apply Cpl. L. M. Brown, R.C.A.F. Station, Patricia Bay. 3-35

REGISTERED SCOTTISH TERRIER puppies. Phone Colquitz 278M. 26-39

37 BOATS and ENGINES

A FINE NEW MIN-O PLYWOOD 9½-FT. sailboat. Complete with sail, oars and centre-board. Full price, $190. Phone Scott & Peden Ltd., G7181. tf

ORR MARINE DISTRIBUTORS LTD.—Island agents for Chrysler marine engines and parts. 130 Kingston Street. B2108 x

BUNK or COT SPRINGS, $3.90
A Good Buy for Boat or Summer Cottage
Sold by
SHIP CHANDLERS (McQuade's) LTD.
1214 Wharf Street Phone E1141

FOR SALE
24'x8'6" Express Cruiser with 93 h.p. Chrysler Ace engine.
Complete with toilet, two berths, chrome deck fittings, spotlight, sink, cupboards.
This craft has just been launched at an up-island yard and built to Monk's design and specs., including mahogany cabin, cedar hull, double-planked bottom, Monel shaft, welded steel gas tank, etc.
Owner is leaving the island and this fine boat MUST be sold quickly.
Price $5,800, or near offer.
For further particulars, write or call:
ORR & JAMES LTD.
1210 Wharf St. G 3121 x

5 H.P. MARINE ENGINE, HARDLY been used. Phone E 1575. 4-37

22½-FT. SAILING SLOOP—EXCELlent condition; auxiliary Red Wing motor; sleeps three; toilet. G6298. tf

MARINE ENGINE installation Experts
See us for your Engine installations, Boat Wiring, etc.
ENGINE REPAIRS
ANGUS MARINE—Sales and Service
1129 Wharf Street Phone G7431 x

BOATS
OUR SPECIALTY
10 to 18-Ft. Inboard Power Boats—Terms Arranged
(Doug) VOGLER'S SEACRAFT
E0412 3041 Douglas Street x

YOUR BOAT DESIGNED AND BUILT TO ORDER
Engines, Machinery and Boats Repaired. Welding and Cutting — Prices Reasonable
FOSTERS SHIPYARDS
419 Bay Street Phone E8408

MOTH SAILBOAT—COMPLETE, $135 cash. Phone or call after 5.30 p.m. at 712 Transit Road. G2149 x

41 MACHINERY

LOGGERS—For Smaller Operations, the
OLIVER MODEL HG42 CRAWLER TRACTOR
Equipped with Dozer Blade and Craco Winch or Front-end Loader and Blade
IMMEDIATE DELIVERY
We Cover the Island
SALES and SERVICE
SAANICH GARAGE AND SUPPLY
Royal Oak, B.C., R.R. No. 1
North Elk Lake East Saanich Road
Phone Keating 52K

SEE SCOTT & PEDEN FOR MASSEY Harris farm equipment. All sizes of tractors from the 9 H.P. Pony up to 36 H.P. No. 55. Ariens rotary tillers, Huski garden tractors, water pressure systems and milking machines. Everything for the farm and garden. Demonstrations arranged. Phone Scott & Peden Ltd. G7181. tf

IT'S NO EMPTY RUMOR
that the quick way to fill spare rooms with paying guests is by ordering a Daily Times Want Ad. Phone B3131. Evenings B3132, up till 8 p.m.

GRAIN, HAY, FEED

FALL OATS, GRASS, HAY BALED, winter oats, notch baled, threshed peas. G 3597. McPherson, Cedar Hill Crossroad. 3-36

FARM IMPLEMENTS

FORD TRACTORS MEAN BETTER farming, less work, and you can pay the low price of only $1,385 as the tractor earns the money. For any Farm Implement see National Motors Implement Department, 835 View St. G 8177.

LOW VACUUM HIGH PROFITS
Yes! That's the system for the McCormick Milker Stainless Steel Pails. Easy cleaning parts.
See us today and get results that pay.
FARWEST MOTORS LTD.
971 Yates Street G 8174

WORLD FAMOUS FORD TRACTORS—Only $1,385 Complete display of all farm implements at National Motors, Farm Equipment H.Q. 835 View Street. G8177.

SIDE GLANCES
By Galbraith

"Come on, cut out the act! You know darn well if I let you loose you'd run home and hide under the porch!"

RADIO PROGRAM

KVI	570	KPO	680	KJR	950	KNX	1070
CJOR	600	KIRO	710	CKWX	980	CBR	1130
KGW	620	KGO	810	KOMO	1000	KSL	1160
KFI	640	CJVI	900	CFCN	1010	KOL	1300

Radio programs are furnished by stations and networks and are subject to last minute changes.

Tonight

5.30—Passing Parade—KVI. Sky King—KJR. Clifford and Clark—KIRO. Folk Tunes—KOMO. Sports Special—CJOR. Western Five—CBR. These Are the Latest—CJVI. Superman—CKWX. 5.45 News—CJVI, KVI. 5.45 Music—CJOR, CBR. 5.45: Larry Leseur—KIRO.

6.00—B Bar B Ranch—KVI. News—KJR. Knox Manning—KIRO. Here's to Veterans—KOMO. Dinner Concert—CJVI. John Steele, Adventurer—CJOR. Thelma Johannes, Pianist—CBR. News and Weather—CKWX. 6.15: Guest Star—KOMO. 6.15: Bob White Show—CKWX. 6.15: Personality Time—KIRO. 6.15: Recital—CBR.

6.30—Fun House—KJR. Hi School Sports—KIRO. Musical Cocktails—KOMO. Robbins Nest—CJOR. Gisele and Mr. Cable—CBR. Prom Symphony—CJVI. Champion, the Wonder Horse—KVI. Bob White Show—CKWX. 6.45 News—KIRO, KOMO.

7.00—Gabriel Heatter—KVI. News—KJR. Auto Racing—KIRO. Nelson Eddy, Dorothy Kirsten, Music Hall—KOMO. IWA Green Gold—CJOR. CBC News—CBR. News; Pr Weston's Orchestra—CKWX. Prom Symphony—CJVI. 7.15: Footloose in Europe—CBR.

7.30—Carmen Cavallero—KVI. We Care—KJR. Crime Photographer—KIRO. James and Pamela Mason Show—KOMO. Eventide—CBR. Wally Wicken Orch.—CJVI. Dinah Shore—CKWX. Western Trails—CJOR.

8.00—The Falcon—KVI. Counterspy—KJR. Fred Waring Show—KOMO. First Nighter—KIRO. News—CKWX, CJOR, CJVI. Tales People Tell—CBR. 8.15: Lanny Ross—CKWX. 8.15: Racing Highlights—CJOR. 8.15: Recital—CBR.

8.30—Red Ryder—KVI. First Hundred Years—KJR. The Jubalaires—KIRO. Dragnet—KOMO. Prairie Playhouse—CBR. Name That Song—CKWX. Moon Mist—CJVI, CJOR.

9.00—Lowell Thomas—KIRO. Bill Lawrence, Supper Club—KOMO. Hopalong Cassidy—KVI. Today's Hits—CJOR. Music Hall—CBR. Serenade to Seattle—KJR. British Band Concert—CJVI. Damon Runyon—CKWX. 9.15 News of the World—KOMO.

9.30—Fishing and Hunting—KVI. Silent Partner—KOMO. News—KJR. Mr. Keen—KIRO. Bing Sings—CJOR. Chamber Music—CBR. Michael Swayne—CKWX. Reflections—CJVI.

10.00—Glenn Hardy—KVI. News—CJOR, CBR, CKWX, KOMO, KIRO, KJR. Six For One—CJVI. 10.15: Fulton Lewis Jr.—KVI. 10.15: Broadway Is My Beat—KIRO. 10.15: Gay Paree—CBR. 10.15: Concert Hour—KJR. 10.15: Racing Highlights—CJOR.

10.30—Concert Hour—KJR. Broadway Is My Beat—KIRO. Musical Moods—KOMO. News—CJVI. Shadows in the Night—CBR. Racing Highlights—CJOR. Chuckwagon—KVI. At Close of Day—CKWX. 10.45: Longacres Racing—KIRO. 10.45: Athletics vs. Wenatchee—CJVI. 10.45: Pop Parade—CJOR.

Tomorrow

7.30—Bible Institute—KVI. Breakfast Music—KJR. Bob Nichols—KOMO. "G-G" Man—CJOR. News and Weather—CBR. News—CJVI, CKWX, KIRO. 7.45: Farm Forum—KJR. 7.45: Al Smith—CJVI. 7.45: Fred Beck—KIRO.

8.00—Frank Hemingway—KVI. House to House—KJR. Honeymoon in New York—KOMO. News—CJVI, CJOR, CBR. News, Markets—CKWX. Music—KIRO. 8.15: Dinah Shore—KIRO. 8.15: Breakfast Club—CBR. 8.15: Breakfast Gang—KVI.

8.30—Breakfast Gang—KVI. Zeke Manners—KJR. Make Believe Town—KIRO. Breakfast Club—CBR. Charles Magnante—KOMO. Billy Brown—CJOR. Music of the Waltz—CJVI. News; Bob's Inn—CKWX. 8.45: Sam Hayes—KOMO. 8.45: Merry-Go-Round—CBR.

9.00—Cecil Brown—KVI. Breakfast Club—KJR. Maury Rider—KIRO. Musical Memo—KOMO. Billy Brown—CJOR. News; Com'ty—CBR. News—CJVI. News; Waltz Time—CKWX. 9.15: Your Marriage—KVI. 9.15: Dave Vallie—KIRO. 9.15: Aunt Lucy—CBR. 9.15: Housewives' Hit Parade—CJVI. 9.15: Katherine Wise—KOMO.

9.30—Laura—CBR. Grand Slam—KIRO. Breakfast Club—KJR. Housewives' Hit Parade—CJVI. Ladies' Journal—KVI. Ruth and Dick—KOMO. Top Tunes—CJOR. Waltz Time—CKWX. 9.45: Coffee Time—CBR. 9.45: Songs of Our Times—CJVI. 9.45: Tom, Dick and Harry—KVI. 9.45: Rosemary—KIRO.

10.00—Kate Smith Speaks—KVI. News—KJR. Wendy Warren—KIRO. You and Music—KOMO. Joan Greenwood—CBR. Pop Music—CJOR. Six for One—CJVI. News; Bob White—CKWX. 10.15: Ann Sterling—KJR. 10.15: Aunt Jenny—KIRO. 10.15: Old Fashioned Song—CJOR. 10.15: Musically Yours—CBR.

10.30—Gabriel Heatter's Mail—KVI. Listen to This—KJR. Helen Trent—KIRO. Lora Lawton—KOMO. Old Fashioned Song—CJOR. Musically Yours—CBR. News—CJVI. Bob White—CKWX. 10.45: Our Gal Sunday—KIRO. 10.45: Tell Your Neighbor—KVI. 10.45: Songs by Stu Davis—CBR. 10.45: Ida Bianco—CJVI.

11.00—Glenn Hardy—KVI. Ted Malone—KJR. Big Sister—KIRO. Jumbo Jackpot—CJOR. Strike up the Band—CBR. Double or Nothing—KOMO. Make Mine Music—CJVI. News—CKWX. 11.15: Gospel Singer—KVI. 11.15: Art Baker—KJR. 11.15: Ma Perkins—KIRO.

11.30—Lunch at Sardi's—KVI. My True Story—KJR. Young Dr. Malone—KIRO. Jack Berch Show—KOMO. Man in the House—CJOR. Famous Voices—CBR. Eddie Howard—CKWX. Make Mine Music—CJVI. 11.45: Guiding Light—KIRO. 11.45: Music—CJOR. 11.55: Betty Crocker—KJR.

12.00—Betty Crocker—KJR. Sunset Trio—KOMO. Musical Scrapbook—CBR. Town Crier—CJOR. News—CKWX, KVI, KIRO. Piccadilly Parade—CJVI. 12.15: Cecil Solly—KIRO. 12.15: News: Showcase—CBR. 12.15: Racing Highlights—CJOR.

12.30—Queen for a Day—KVI. Baukhage Talking—KJR. New Nora Drake Show—KIRO. Today's Children—KOMO. News—CJOR, CJVI. B.C. Farm Broadcast—CBR. News and Ken Hughes—CKWX. 12.45: Brighter Day—KIRO. 12.45: Light of the World—KOMO. 12.45: Kiddies' Carnival—CJOR.

1.00—News—KJR. Life Can Be Beautiful—KOMO. Second Mrs. Burton—KIRO. Design for Women—CJOR. Summer Symphony—CBR. Memory Time—CJVI. News; Day Dreaming—CKWX. Ladies First—KVI. 1.15: Garden Time—KJR. 1.15: Road of Life—KOMO. 1.15: Club Diary—CJVI. 1.15: Perry Mason—KIRO.

1.30—Harmony Hoedown—KVI. Music For You—KJR. Housewives League—KIRO. Pepper Young—KOMO. Take It Easy—CJOR. Six For One—CJVI. Summer Symphony—CBR. Will Reeder—CKWX. 1.45: Right to Happiness—KOMO.

2.00—U.N. Today—KVI. Meet the Menjous—KJR. Housewives Inc.—KIRO. Backstage Wife—KOMO. Novatime Trio—CJVI. Take It Easy—CJOR. In a Lighter Mood—CBR. 2.15: Cedric Foster—KVI. 2.15: Stella Dallas—KOMO. 2.15: Music Corner—CJVI. 2.15: Dorothy Dix—KJR. 2.15: Claire Wallace—CBR.

2.30—Say It with Music—KVI. Ann Sterling—KJR. Winner Take All—KIRO. Lorenzo Jones—KOMO. Take It Easy—CJOR. Musical Program—CBR. Music Lovers' Corner—CJVI. News—CKWX. 2.45: Rosemary—CKWX. 2.45: Widder Brown—KOMO. 2.45: Comty; Girl Next Door—CBR.

3.00—Against the Storm—KVI. Surprise Package—KJR. When Girl Marries—KOMO. Mr. Information—KIRO. News—CJOR. Music Lovers' Corner—CJVI. Brave Voyage—CBR. 3.15: Meet the Missus—KIRO. 3.15: Portia Faces Life—KOMO. 3.15: Serenade—CBR.

3.30—Bob Poole Show—KVI. Bride and Groom—KJR. Meet the Missus—KIRO. Just Plain Bill—KOMO. Jumbo Jackpot—CJOR. Divertimento—CBR. Off The Record—CKWX. Sacred Heart—CJVI. 3.45: Organ Reverie—CJVI. 3.45: Front Page Farrell—KOMO. Robert Q. Lewis—KIRO.

4.00—Application for Happiness—KJR. The Temptones—KVI. Robert Q. Lewis—KIRO. Welcome Traveler—KOMO. Guiding Light—CJOR. Bernie Braden—CBR. News; 900 Club—CJVI. News; Off the Record—CKWX. 4.15: Charles Magnante—KOMO. 4.15: Perry Mason—CJOR. 4.15: Ed McCurdy—CBR.

4.30—Sagebrush Serenade—KVI. Add-A-Line—KJR. Robert Q. Lewis—KIRO. Aunt Mary—KOMO. Big Sister—CJOR. 900 Club—CJVI. Footlight Favorites—CBR. Off the Record—CKWX. 4.45: Love and Learn—KOMO. 4.45: Ma Perkins—CJOR. 4.45: Sleepy Time Stories—CBR. 4.45: Off the Record—CKWX.

5.00—Fulton Lewis Jr.—KVI. Music Preferred—KJR. Curt Massey—KIRO. This Woman's Secret—KOMO. Alan Roth—CJOR. Melodic Moods—CBR. Record Rendezvous—CJVI. Adventures of Champion—CKWX. 5.15 Frank Hemingway—KVI. 5.15: Clifford and Clark—KIRO. 5.15: News—KOMO. 5.15: Racing Highlights—CJOR. 5.15: Russ Morgan—KJR.

Automotive

49 AUTO SERVICE DIRECTORY

MOONEY'S
We are SPECIALISTS in—
AUTO BODY REPAIRS
And
PAINTING
No Job TOO LARGE or Too Small
MOONEY'S BODY SHOP
814 Cormorant Street Phone E4177
1128 Vancouver Street Phone B1213

51 AUTOMOBILES

VICTORIA SUPER SERVICE LTD.
1947 PLYMOUTH SEDAN $1,750
1947 DODGE SEDAN $1,785
1935 WILLYS PANEL VAN—Very good condition $495
1941 REO 3-4-TON FLAT DECK TRUCK—Reconditioned.
1948 MORRIS EIGHT SEDAN—New car condition $1,350
1400 Blanshard St. Phone E1155, G4934

ATLAS AUTO EXCHANGE
'47 Station Wagon, radio, heater, $1,100 down payment; excellent condition.
'42 Chev Bus. Coupe, good tires, heater $1275
'46 Chev. Sedan.
'41 Pontiac 5-passenger Coupe.
George H. Smith—new manager,
845A YATES G 2529, Evenings B 5297
Open evenings till 9 p.m. x

FOR THE BEST IN SERVICE
IT'S
DAVIS MOTORS
REGULAR, PREVENTATIVE AND CORRECTIVE MAINTENANCE INSPECTION IS YOUR BEST INSURANCE FOR
RELIABLE AND ECONOMICAL TRANSPORTATION
Convenient Budget Plan Can Be Arranged
DAVIS MOTORS LIMITED
900 FORT STREET PHONE G 8154
Buick - Pontiac
GMC Trucks
Sales and Service
OUR REPAIRS ARE GUARANTEED

ALMOST NEW PICK-UP
Willys "Jeep" pick-up truck, new condition, large all steel box, very comfortable cab with heater.
Price $1695
We will accept late model sedan or coupe and pay cash difference or you can buy it outright.
MASTERS MOTOR CO. LTD
815 View Street Phone E 3541

51 AUTOMOBILES
(Continued)

AUTOMOBILE FINANCING
Automobile purchases financed on monthly payment plan.
Conditional sale agreements discounted.
Reasonable Rates Prompt Service
ISLAND FINANCES LTD.
1112 Broad Street Phone G6831

'31 ESSEX COUPE.
'46 PONTIAC SEDANETTE
'37 FORD 6-WHEEL TRUCK—Thirteen-ton Columbia trailer. (Will sell separately.)
DEIGHTON SERVICE STATION
752 CALEDONIA AVENUE E8842 x

$1095—'39 Dodge Coach, new motor.
$1385—'47 Mercury Pick-up with heater.
$1595—'46 Ford Sedan with extras.
$2150—Pontiac Model 25 Sedan.
$2100—Vauxhall Sedan.
FRANK IVINGS GARAGE
BLANSHARD AT JOHNSON E 9722

HUDSON 6-5 PASSENGER CONVERTIBLE
Radio, heater, new tires. Perfect condition, $1,050.
CARLIN MOTORS
844 FORT STREET

CARS FOR HIRE
LOWEST RATES IN VICTORIA
PONTIAC SEDANS FOR RENT BY DAY, WEEK OR MONTH
PONTIAC U-DRIVE LTD.
909 FORT STREET PHONE G8154 x

CRABB'S AUTO SALES
Gorge Road, near Govt.
ALL CARS REASONABLY FINANCED
OPEN FROM 9 TILL 9
'48 Hillman Sedan, low mileage $1550
'46 Hudson sedan in lovely condition, 1850
'39 Plymouth Sedan, radio, heater 1075
'39 Willys Sedan 895
'31 Model A Sedan 275
'30 Model A Coupe 250
'40 Willys Sedan 795
'39 Pontiac Sedan 795
'40 Chev 5-passenger Coupe, radio heater 1175
'30 Nash Coupe 250
'40 Willys Sedan 895
'40 Pontiac Station Wagon, radio heater 1095
MANY OTHERS TO PICK FROM
'37 G.M.C. 2½-ton truck. Will trade for car.
'36 Ford 2-ton truck, good rubber 275
B 4216

51 AUTOMOBILES
(Continued)

B.C. USED CAR SERVICE
943 YATES STREET
First Phone B 4214.
We try to guide you to a good purchase. Many cars listed for sale NOW.
1948 PONTIAC SILVER STREAK SEDAN Sell $2,000 or trade.
Your car can be listed free, 3 per cent only charged if sold.
WE DO NOT OPERATE A CAR LOT.

EMPRESS SALES
932 YATES STREET
1949 PLYMOUTH SEDAN $2300
1947 CHEV. SEDAN $1595
1946 MONARCH SEDAN $1595
1940 BUICK SEDAN $1375
1940 CHRYSLER SEDAN $1150
1940 AUSTIN 10 SEDAN $850
1938 PONTIAC COACH
1939 CHRYSLER COUPE $1050
1935 DODGE PANEL $495
1936 INDIAN BIKE $150
A. W. WHITE
G 2812 E 8836 x

ARISTOCRAT AUTO SALES
2218 DOUGLAS STREET
OPEN EVENINGS TILL 8 O'CLOCK
'41 FORD SUPER DE LUXE SEDAN $1095
'33 PLYMOUTH SEDAN. Excellent condition $525
'29 FORD COUPE. Excellent motor, tires $195
'30 STUDEBAKER SEDAN $175
E8431 x

TAKE YOUR CHOICE
1948 DODGE SPECIAL DE LUXE 2-DOOR SEDAN. Ecuador blue.
1948 DODGE SPECIAL DE LUXE 4-DOOR SEDAN. Black.
Both low mileage, immaculate and priced to sell.
WE PAY CASH
For good used cars and sell on consignment.
J. M. WOOD MOTORS
USED CAR LOT
837 YATES G 7196

BEE LINE AUTO SALES LTD.
WE BUY—WE TRADE—WE SELL
⅓ Down—30 Months to Pay
2 LOTS TO SERVE YOU
2324 DOUGLAS STREET, between Bay and Queens Avenue
Phone E 9331—Anytime x

ROYAL AUTO SALES
1949 G.M.C. Pick-Up Delivery. This is a brand new truck, $1,950.
Cash for Your Car or Sell on Consignment
Open Evenings Till 8 o'Clock
2345 DOUGLAS STREET G 2511

51 AUTOMOBILES (Continued)

SECOND-HAND SPECIALS

1949 CHEVROLET ¾-ton pick-up. 400 miles. Will accept slight loss. See this one.

1947 FORD V8 Business Coupe. This car is in exceptional condition. Radio and heater $1695

1939 HILLMAN Minx 4-Door Sedan. Mechanically A1, good rubber. A buy at $525

1930 FORD Model A Panel. Here's a honey. What offers?

Will Accept Trade-ins on these Cars

LOUIS NELSON LTD.
810 JOHNSON ST. E 2232
Keller-Plater — British Standard

CAR INSURANCE—COSTS ONLY $14 TO cover for British Columbia Safety Responsibility Law, and get a pink card.
J. W. BUCKLER INSURANCE AGENCIES
134 Pemberton Building Phone E3144

ALL CASH FOR 1947-49 CHEV, PONtiac or Plymouth 5-passenger coupe or sedanette. G7414. x

ALL CASH FOR ANY GOOD CLEAN car. Popular makes. G2511. x

ATTENTION—CASH PAID FOR GOOD used cars of any make. Davis Motors Ltd., 900 Fort Street. G8154. x

ALL CASH FOR GOOD CLEAN USED cars, any make. G 2529 or B 5297. x

BATTERIES AND OLD LEAD BOUGHT for scrap at market prices. Jones Bros. Batteries. 1314 Quadra Street. x

CAR REPAIRS AT YOUR HOME OR mine. G5187. x

CAMPING TRAILER, SLEEPS 2 OR 3; cupboards, water barrel, 16-inch wheels, one year old. Reasonable price. M. Bissenden, Tyndall Avenue (next to school). 2-36

CHEVROLET SEDAN—CAN BE SEEN mornings at 1211 Fairfield Road. 6-35

FINANCING AUTOMOTIVE OVERHAULS and accessories. All car repairs, overhauls and the purchase of automotive accessories can now be made under Gladwell Motors Budget Plan. No down payment—up to 15 months to pay. x

FOR SALE—1931 BUICK PICK-UP truck, good running order, $150. B 1393. x

SPEEDOMETER, WINDSHIELD WIPER repairs. Chet Dowman, 724 Johnson. E 1411. x

1934 V8 COUPE. E 3802. 3-35

1936 AUSTIN COACH—GOOD CONDITION throughout. Private sale, $375, or best offer. B 5639. tf

1936 DODGE DE LUXE SEDAN, A1 shape good paint, five good tires, one owner. E 4759. 1522 Fell St. 3-35

1936-37 AUSTIN 6 CYLINDER FOUR-door de luxe sedan, in perfect condition. Tires practically new. Or will exchange for larger car. G 0391. 3-35

1938 FORD 2-DOOR SEDAN, MOTOR A1 condition, recently overhauled. New rubber, $650 or nearest offer. Can be seen at National Motors. Owner, 438 John St. 4-37

1940 DODGE COUPE, $675. WILL accept older model car as part payment. After 5 o'clock, 3316 Cook St. 3-37

1940 HUDSON COUPE, LICENSE, motor overhauled, good tires, $900. Phone E 5640. 6-40

$110 OR OFFER, '28 CHEV COACH; fair shape. 214 Government. 1-35

1815 DOUGLAS ST. — AUTOMOBILE insurance is our specialty. Hawkes Foster Ltd. (formerly Ted Hawkes & Co.). B 2101. x

NOTE
SEE ADDITIONAL USED CAR OFFERINGS UNDER AUTO DISPLAY.

Rentals

TOURIST ACCOMMODATION

ATTRACTIVE TOURIST ACCOMMODATION. L.H.K. rooms. Weekly rates. 1007 Linden, five blocks from city centre. Reservations arranged. G 6325. x

CLEAN, COMFORTABLE ROOMS FOR tourists. Call 1016 Linden Avenue (just off Fort Street). 6-37

LARGE L.H.K. ROOM — CENTRAL. Weekly rates. 1020 Johnson Street. B5333. x

55 HOTELS

AT LORNE HOUSE—TOURIST ROOMS and complete suites. Adjoining Stadacona Park. G 8364. x

CRAIGMYLE — RESIDENTIAL AND tourist hotel; beautiful surroundings; close in. Mrs. Gannon, 1037 Craigdarroch. G0931. x

710 FORT — APARTMENTS, SINGLE and double rooms; daily and weekly rates. E 1021. x

56 ROOMS WANTED

PLEASE QUOTE YOUR MONTHLY charge for bed-sitting room, plus breakfast and dinner daily, for a business woman. Box 530 Times. 3-37

WANTED — UNFURNISHED HOUSEkeeping room, quiet business woman, Mt. Tolmie district. Box 262 Times. 3-37

57 ROOMS—HOUSEKEEPING

BRIGHT BED-SITTING ROOM — ground floor, warm, everything supplied. Lady or gentleman. 2034 Belmont. E 9024. 2-36

HOUSEKEEPING ROOMS, FURNISHED, 2526 Government St. Call at rear of house. 36-38

2-ROOM APARTMENT AND ONE ROOM, for working couple or girls. E 0027. x

58 ROOMS, BOARD

ROOM AND BOARD, $12 WEEKLY. Hillside and Douglas district. B 2676. 3-37

ROOM AND BOARD IN COMFORTABLE Oak Bay home, gentlemen preferred. On bus line. E 0696. 3-36

59 ROOMS—FURNISHED

LARGE WELL FURNISHED BED SITting-room, H.W. heat, central. Businessman only. 713 Vancouver St. 3-35

NICELY FURNISHED SLEEPING rooms; tourists; near Parliament Buildings. E9639. 36-40

WELL FURNISHED BEDROOM WITHIN walking distance, $17.50 a month. 3708 Fernwood. B 1378. 3-35

61 SUITES WANTED

JEEVES BROS.—TRANSFER & STORAGE
LOCAL and LONG DISTANCE HAULING
Packing, Crating and Shipping
LIFT VAN SERVICE to VANCOUVER
PHONE E6822 x

61 SUITES WANTED (Continued)

FREE SERVICE
TO LANDLADIES AND LANDLORDS
LIST YOUR ROOMS, SUITES AND HOUSES WITH US FOR QUICK ACTION
B 3544 — 9 TO 5 DAILY
RENTALS UNLIMITED
565 (A) YATES STREET tf

SUITES, UNFURNISHED

3-ROOM SELF-CONTAINED APARTment. Phone G 5915. 2-35

HOUSES WANTED

DR. AND WIFE WITH ONE SMALL child desire to rent unfurnished house. E 6246. 6-40

TENANT OF NINE-ROOM HOUSE IN Oak Bay wishes to rent five-room house in high Quadra or other high part of Victoria. Phone G 5295. 3-35

FIRST-CLASS TENANTS REQUIRE 2 or 3-bedroom house by Sept. 1—on permanent or temporary basis. B 4919. 3-35

UNFURNISHED HOUSE FOR FAMILY of four, reliable tenants, willing to lease, about $55. Holmes, G 0262. 3-37

66 HOUSES UNFURNISHED

OAK BAY—FOR A PERIOD OF TWO years, from October 1. An eight-room two-story house. Upstairs, four bedrooms, dressing-room and bathroom. Downstairs, a large living-room, den, bedroom, bathroom and modern cabinet kitchen. Separate garage. Small garden. $125 a month. The Royal Trust Company. E 4126. 3-36

NURSING HOMES

CLOVELLY PRIVATE HOSPITAL. FULLY staffed, graduate nurses. Medical convalescents, chronics. 1196 Clovelly Terrace. E7814. x

68 STORES FOR RENT

FINE, CENTRALLY LOCATED DOWNtown store, suitable for wholesale or retail business. Good lease. Apply 931 Fort Street. Phone E4731. x

71 RESORTS

SALT SPRING ISLAND—GOOD FISHing, tennis, warm bathing. Vacancies in sheltered sunny Rainbow Beach Camp Cottages, after Aug. 21. Phone Ganges 74M. 6-40

72 MONEY TO LOAN

ADVICE AND INFORMATION ON mortgage loans given without obligation. Hawkes Foster Ltd., 1815 Douglas. B2101. x

ANY REQUEST FOR A MORTGAGE appreciated. Pemberton, Holmes Ltd., 1002 Government Street. G8124. x

BERNARD & COMPANY
FOR LOANS
Large and small amounts available immediately for residential and business properties
AT 5%
Progressive and N.H.A. building loans
AT 4½%
639 FORT STREET PHONE B5316 tf

A FIRST MORTGAGE LOAN—
PRIVATE FUNDS
We have sums from $2,000 to $5,000 available for good residential properties or builders' loans.
GILLESPIE, HART & CO. LTD.
611 Fort Street Phone G1181 x

FUNDS ON HAND AND IMMEDIATELY AVAILABLE FOR MORTGAGE LOANS
Large and small amounts, low interest, quick decisions, reasonable charge. N.H.A. applications received. Agreements and mortgages purchased.
P. R. BROWN & SONS LTD.
1112 Broad Street Phone G7171 x

Real Estate

FARMS FOR SALE

$750 EACH—CHOICE WATERFRONT lots on Dallas Road; suitable for a pair of duplex or court. Bus terminus. Phone E4101, E8484. tf

LISTINGS WANTED

LISTINGS WANTED
"Buyers Waiting"
FOR HOMES OF ALL SIZES AND prices, in all parts of Greater Victoria. If you have property for sale any place in Esquimalt, Oak Bay, Saanich or Victoria, please let us have particulars of same.
L. M. ROSEVEAR & CO. LTD.
1115 Langley Street Phone G6941 tf

78 BUSINESS OPPORTUNITIES

A PT. HOUSE FOR SALE. REVENUE $207.50 per month. Listed at $11,000. Open for offers. A. A. Duncan. E 7990. 6-38

FRANK S. GREEN LTD.
Investors or homeseekers looking for an exceptional side-by-side duplex in Oak Bay call us. We have a dandy under construction ready soon. Outstanding value in every way!
Evenings, Mr. Phil Simpson, E 4782.
FRANK S. GREEN LTD.
G 4150 723 Fort St.

LOCKER AND BUTCHER BUSINESS
Successful and growing Freezer, Locker and Fish business. Completely equipped. Grosses $3,400 a month.
Price, site, modern building, equipment and business. A running concern.
$22,000
Plus stock at inventory.
ALFRED CARMICHAEL & CO. LIMITED
1216 Broad St. G 7341

PROPERTY FOR EXCHANGE

CLEAR TITLE, COBBLE HILL—UP TO date bungalow, over eight acres. Living-room 18x24. To exchange for revenue bearing city property. Vance Hope, evenings, E 4308.
PEMBERTON, HOLMES LTD.
1002 Government St., Victoria, B.C.
G 8124 1-35

81 PROPERTY FOR SALE

BLACKWOOD STREET LOT, NEAR Hillside, $300. B 3884. 3-37

PROPERTY FOR SALE, CORNER CAMrose Crescent, Maplewood Road and Derby Road. 1290 Holloway St. 6-37

WILLOWS—NEW SUBDIVISION LOTS. Corner lot is zoned for apartments. Apply to owner, E 8214. 2184 Cadboro Bay Road. 26-38

83 HOUSES WANTED

BUYER FOR NICE FIVE-ROOM BUNgalow; must have a good garden, would like seclusion. Good district. Client will go to $8,000. Please phone G 4115 Mr. Sagshaws. The B.C. Land & Investment Agency Ltd. 3-35

HOUSES WANTED (Continued)

WANTED — UNFINISHED HOUSE, home under $6,000, or lot under $900. B 1395. x

WANTED—LARGE HOUSE OR GUEST house in Victoria or vicinity by resident of Toronto desiring to move to the west coast. State particulars in full to Box 520 Times. 6-35

WANTED—FOR CLIENT, SMALL FOURroom bungalow, not over $5,500. All cash or terms. Please contact Mr. Waude, H. A. Roberts (Victoria) Ltd., 1712 Douglas Street. B 2197. x

HOUSES FOR SALE

A GOOD UP AND DOWN DUPLEX, $7,950. E 7975. 6-36

BUNGALOW, JUBILEE DISTRICT, SIX rooms and sunporch. Lined basement, laundry tubs, hot air to all rooms. Garage, nice garden. Price $7,500. G 5144. 3-37

FOR SALE OR TRADE AT MORTGAGE agent's price, lovely six-room home. Nine years old. Full basement, electric hot-water tank, H.A. furnace to every room. Laundry tubs, lino, Venetian blinds, etc. Phone owner, G 8914. 3-35

GOOD VALUE
Seven rooms in excellent condition, four down and three up, double plumbing basement, hot-air heat. Immediate possession, owner wants quick action. Price $6500
Will consider offer.
N. H. CAUFIELD, 304 Pemberton Bldg.
E 9932, evenings E 1758. 6-36

NEW FIVE-ROOM HOUSE—BASEMENT with H.A. furnace and garage. Lake Hill district. Information, phone G4979. tf

OAK BAY
Situated on Central Avenue, 7-ROOM STUCCO SEMI-BUNGALOW. Hardwood floors in hall, living-room, dining-room and two bedrooms. Concealed stairway to two bedrooms up. Kitchen with tiled sink, wired for range. Four-piece bathroom down. Full cement basement, H.A. piped furnace. Drive-in garage.
Exclusive Listing
PRICE
$10,000
ALFRED CARMICHAEL & CO. LIMITED
1216 Broad Street G7341
Member Victoria Real Estate Board tf

OAK BAY—FIVE-ROOM BUNGALOW. Price reduced. Low taxes. Phone owner, E3689. 13-35

OAK BAY — SOUTH OF AVENUE — family home or revenue. Hardwood floors, Venetian blinds, hot-air furnace, drive-in garage. E 8658. 13-42

SALE BELOW COST, NEW FIVE-ROOM stucco bungalow with 4.34 acres farm land, close in. Any reasonable offer accepted. Private, G 7196, evenings, G 4962. 26-37

SEA VIEW — EIGHT ROOMS, HOTwater heat, landscaped grounds. Owner, 345 Foul Bay Road. E 5292. 6-36

THE ONE AND ONLY LIKE IT ON island, two bedroom American home with all the fixtures. For information phone G 8914. Will sell or trade. 3-35

4-ROOM HOUSE, BRAND NEW, SEVENfoot basement, copper piping. In Saanich, 2-mile circle. Quick sale, $6,500. Phone E 2483. 6-36

5-ROOM BUNGALOW WITH ATTACHED garage. Size of house 44x26. Full basement, first grade lumber, in new subdivision, Oak Bay. To inspect phone Colquitz 74-R. 3-37

PEMBERTON HOLMES LTD.
1002 Government St.
G 8124

Attractive Bungalow Attractive Terms
FIVE ROOMS, stucco, seven-tenths acre landscaped good garden. Two garages, full concrete basement, double plumbing, room in basement, large dining-room, living-room with open fireplace. Good-sized bedrooms and modern bathroom. Cabinet kitchen. THE HOUSE IS GOOD FOLKS AND THE PRICE IS RIGHT AT $7950
WITH TERMS
Contact Ken Liss, G 8124 or Reg. Caselton, Evenings E 8464.

Three Bedrooms
Very conveniently located. This nearly new really fine glass stucco bungalow—six fine rooms and extra toilet, and a KITCHEN in basement. Superlative finish and decoration. It must be seen, description does not convey the value at $9450

In Fairfield
Close to sea, an excellent architect designed and built stucco bungalow. Many built-in features, tiled wall and floor in bathroom. Two bedrooms with provision for third, den in basement. H.W. heating, garage, etc. A fine home at a buying price owing to owner giving up housekeeping. PRICE $6750
Furniture also available.
Mr. Bailey; Evenings, B 4031.

Transit Road View—Large Lot
EXCELLENT LOCATION. Entrance hall with open stairway. Living-room and dining-room with open fireplace. Pantry and kitchen. Upstairs: Three bedrooms, one with open fireplace. H.A. heating. Separate garage. Attractive garden. PRICE $12,500
For Appointment to View Please Call Violet McLean, Evenings G 6867.

RANDALL'S
13-suite apartment building, Linden Ave., Fairfield. The suites are all self-contained, hot-water heated. Revenue $6,500 per year. Terms arranged. At the price quoted this is a real good buy $29,500
For Details See Mr. Smith at
GEORGE RANDALL
PHONE G 8109 1309 DOUGLAS ST.

P. R. BROWN & SONS LIMITED
REAL ESTATE AND INSURANCE AGENTS
Member Real Estate Board of Victoria
1112 BROAD STREET G 7171

HIGH GORGE
MUST BE SOLD IN TWO WEEKS
Semi bungalow with large living-room, dining-room, one bedroom, kitchen and bathroom down; two bedrooms up. Part basement, OIL-O-MATIC HEAT. Nice location, lovely lawns and large garden. Will consider any reasonable offer. $7500
Price
Please contact A. M. Millar; Evenings, G 9214.

FERNWOOD
High location, close to senior and junior high schools. An older-type bungalow of six fine rooms, all on one floor. Three bedrooms, large living-room with fireplace, cement basement, etc. Just redecorated both inside and out. Immediate possession. Offers considered $5750
Please contact Mr. Prisk; Eves., G 3419

$1250—VIEW ROYAL
High location, half acre, 1½ years old. Taxes $29. Kitchen, living-room, dining-room and one bedroom. Fully furnished. Tudor-style home, $1,250 down, balance $35 per month. Full price only $4800
Evenings contact Mr. Burton, Jr. E 1291

OAK BAY
WATERFRONTAGE
A charming five-room stucco home in perfect condition. With unobstructed view. Full cement basement with one finished room, hot water oil heat, drive-in garage. Beautiful garden. Full price $15,750
Please call Miss Courtnall, G 9217.

SAANICH
Close in, five-room bungalow, full basement, garage. Nice quiet location with two splendid lots. Abundance of excellent fruit trees. Owner will consider terms. Price $6100
Evenings Mr. O'Toole, G 1275.

P. R. BROWN & SONS LIMITED
ESTABLISHED 1908.

GORGE WATERFRONT
1¼ ACRES APPROXIMATELY, AND A RESIDENCE containing living-room, dining-room, kitchen, 2 bedrooms and bathroom upstairs.
2-car garage with large room above.
Shade trees and an orchard of full-bearing trees.
IN A GOOD DISTRICT.
THIS PROPERTY LENDS ITSELF FOR FURTHER DEVELOPMENT.
PRICE
$10,000
LEACH and SPARKS
1119 BLANSHARD ST. E 4317

LOWER-PRICED CITY HOMES
Five-room bungalow. Good repair. Garage. Cash $3950
Four-room bungalow. Two-room suite in basement rents $23.50. ($2,700 cash handles) $5975
Four-room frame bungalow. Living-room 15 x 25. Terms $5250
Seven rooms. Five rooms and bathroom down. Two rooms up. Hot-air furnace. Garage $5800
Nine rooms. Four down, five up. Hot-air furnace. Garage. ($2,700 cash) $4950
Ask for T. B. Monk.
J. H. Whittome & Co.
LIMITED
901 GOVERNMENT ST. B 4255

CEDAR HILL
Substantial little home in desirable location suitable for retired couple having living-room, dining-room; lovely kitchen, one bedroom; full basement with new furnace; splendid garden. Some terms. FULL PRICE $5850
Mr. Reed.

SWAN LAKE
Splendid FIVE-room siding bungalow, 12 years old with full basement, piped furnace, choice location with fruit trees, small fruits and garden. This is a special. Priced for quick sale at $7500
Mr. Charles Kirke (Eve. Colq. 114X)
CAPITAL CITY REALTY
650 CORMORANT STREET G 1922

JAMES BAY
New bungalow, four rooms and utility with stationary tubs. Coleman Oil Heater. Duroid roof, attached garage. Immediate possession. PRICE $7350
H. G. Dalby & Co. Ltd.
634 VIEW STREET PHONE E 6241
Evenings: E. G. Morley, G 5218
W. Dalby, Col. 251M

Garden City Real Estate
738 Fort Street
Kent Bldg., One Flight Up, at Top of Stairs
PHONE G 0422

$1000 DOWN
Bungalow-type three-room home. Utility and sunporch. Cream siding with concrete foundations. Quarter-acre in garden and fruit trees. Right on the main highway, five minutes from the city. Price includes kitchen range, washing machine, linos and blinds. There is a woodshed, garage and chicken house on the property. Full price only $4200

$1300 CASH
and $40 monthly buys a nice four-room bungalow with attractive living-room, two bedrooms, cabinet kitchen and utility room. Full price only $4350
Call evenings G 9161.

$1500 CASH
and $40 per month will buy a lovely five-room white siding bungalow in a nice district; consists of large living-room with open fireplace, two bedrooms, kitchen, dinette, three-piece bath. Full basement, hot air piped furnace. Large lot. Full Price $5750
Call Jack Brown—Evenings G 4976

REVENUE
MUST BE SOLD, OWNER TRANSFERRED
Attractive eight-room home with four rooms, bath and sunroom for owner. Three rooms and bath upstairs. This home has been newly decorated inside and out and is wired for electric stoves. Hot-water heating. Three lots each 38 x 119. 14 Fruit trees. Separate garage. Full price only $6950
Terms arranged
Evenings B 4339.

DUPLEX
Nice up and down duplex consisting of two suites each of SIX ROOMS, all in spotless condition; also three rooms in basement. Aid conditioned throughout. Automatic oil heated. Income $130 monthly plus six-room suite for owner. On two large lots.

IDEAL TOURIST CAMP SITE
1¼ Acres on Island Highway near city. Well built six-room modern log bungalow on property. 3,000 Strawberry plants, 200 raspberry canes. Large garden cleared. Firewood for several years cut and piled. Close to bus and schools. Immediate possession.
Inquiries at office only.
Garden City Real Estate
738 FORT STREET,
Kent Building, one flight up at top of stairs.
Phone G 0422.

BERNARD & CO.
B 5316
First Time On The Market — Choicest Part of Oak Bay
HALF BLOCK FROM THE SEA
Beautifully planned and spacious five-room bungalow, hardwood floors throughout. Rumpus room with fireplace, AUTOMATIC HEAT. Lovely garden lot. Priced $16,500

Linden Avenue
Charming stucco home comprising five spacious rooms and Pembroke bathroom plus two lovely bedrooms and bathroom upstairs. Wall-to-wall carpet. Cement basement with rumpus room. H.W. OIL - O - MATIC HEAT. SECLUDED GARDEN. Price $14,700

Lovely Sea Views
CLOSE TO PARK
Seven modern rooms and bathroom, hardwood floors. Fireplace in living-room and den. OIL-O-MATIC AIR-CONDITIONED HEAT. Separate garage. Price $13,700

Home and Income
WALKING DISTANCE FROM TOWN AND PARK
Five spacious rooms and bathroom for owner plus four large rooms and bathroom upstairs, each with gas rings bringing in approximately $115 per month. Full basement, attractive garden. Price, including most furnishings $10,600
BERNARD & CO.
Member Real Estate Board of Victoria
PHONE B 5316 629 FORT ST.
Evenings: G 9083, G 2060.

ALTON AND FLEMING
1006 BLANSHARD ST. Phone G 5112

Bungalow—Colwood
$6500—One acre of the very best land in this popular district. Fruits, berries, lawns, etc. Well constructed four-room bungalow (brick and cement) part basement. Good garage and chicken house. Any reasonable terms considered.
Evenings, Phone Mr. Fleming E 4762

$2975 Full Price. Must be cash. Neat four-room cottage. Fernwood district. This little place is spic and span. Large garage and wood shed. Low Taxes.

$3600 Four-room bungalow. Full cement basement. Separate garage and extra large lot in Saanich, 1½-mile circle. Low taxes.

MICHAEL BROTHERS
E 7841 636 JOHNSON ST. E 8043
Evenings call Mr. Michael, G 5106.

KING REALTY
B 2131
If You Have Only $1000 To Buy a House With
DON'T BE SHY
Call and See Us
FOR INSTANCE
We have a beautiful modern-in-every-detail five-room bungalow. Brand new. That you can buy with that kind of down payment.

And Here Is Another
A cosy well-kept four-room bungalow of the older type but neat and structurally good. With full basement and furnace. Setting in a beautiful garden and nice locality. ALL FOR $4200
YOUR $1000 CASH WILL LOOK GOOD TO THIS OWNER

How About This One?
A four-room cottage with modern Pembroke bathroom, nice lot. Immediate possession. Total price only $3900
For these special bargains see:
Mr. Myres, Eves., G 8536,
Mr. Roberts, Sidney 35K.
Mr. Loeb, G 8292.

Oak Bay Business
One of the best-paying businesses in Victoria has just come on the market. New store building on two lots, full basement and dandy six-room apartment on second floor. Located on main street in the business section of Oak Bay. All equipment of the most modern type. Business, building, and equipment (on attractive terms) $45,000
See Mr. Loeb about this one, G 8292.

Brand New Stucco Side-by-Side Duplex
Each with five beautiful rooms and each with own basement, furnace and wash tubs. $4,000 down will handle this and one suite will pay the monthly payments on the balance. Full price $14,000
See Mr. Roberts, Sidney 35K.

—Duplex—
Haultain District
New side-by-side stucco duplex of three rooms each. Four-piece bathrooms, full basement, double automatic hot water, copper piping. Close to bus. Rent for one suite $50 per month $10,500
Mr. Turner, G 5373.

Esquimalt
NAVY SPECIAL
This attractive white bungalow of four rooms and nook. Basement and hot-air furnace. Garden. Quick possession $6500
Phone Mr. Turner for appointment, G 5373.

Princess Avenue
Six-room home in good condition. Basement and hot-air furnace. Possession in 30 days. Will $5950
trade for smaller home
Phone Mr. Turner, G 5373.

Five Rooms Your Terms
Walking distance of centre of city. Really an excellent buy at $4500
Please phone Mr. Loeb, G 8292.

King Realty
1233 Government Street
Member of the Real Estate Board

OAK BAY NORTH
Attractive five-room stucco bungalow in lovely condition, modern in every respect with large living-room, family dining-room, cabinet kitchen, two good bedrooms and four-piece bathroom. Extra space up connected by concealed stairway. Full cement basement. Drive-in garage. Hot-air furnace. Located on quiet street, handy to school and transportation. PRICE (terms) $11,500

MT. TOLMIE
Cosy four-room stucco bungalow. Nice living-room, compact kitchen, utility room, two handy bedrooms, bathroom, separate garage. This is a lovely home for (terms) $6500

$1000 CASH
Six-room family home in good condition. Circulating oil heater. Large lot with fruit trees. Snap. PRICE $3900
H. A. HUMBER LTD.
1220 BROAD ST. PHONE E 3252
Evenings call: Mr. Hall, G 1029; Mr. Quincey, G6304; Major Yardley, G1656

James Bay—Revenue $75 Per Month
EXCELLENT PROPOSITION. HOTWATER HEATED three rooms for owner, property in spotless condition. Close to waterfront. $4,000 handles. Full price $7000

$1200 DOWN
Situated near Victoria High, six-room family home, living-room, kitchen, bedroom and bathroom down, three bedrooms up. Nice garden lot. Full price $4450
McCANDLESS REALTY
844 FORT STREET PHONE E 6111
Evenings, Mr. Rogers, G 5806

BEAUTY SALON
$1350
Excellent equipment, located in growing and well-opulated district. Reasonable rent. Lease. Full particulars, see
P. A. Fitzsimmons
Empire Realty Co. Ltd.
320 Pemberton Bldg., E 7441

H. A. ROBERTS
(VICTORIA) LIMITED
OAK BAY REVENUE
Exclusive Listing
Converted into suites in excellent location on waterfront—corner St. Patrick and Beach Drive. 444 Transit. This home is in beautiful state of repair inside and out, completely decorated throughout, and in truly immaculate condition. The view is unsurpassed of sea and mountains, priced at $15,250
Drive by—
Inspection by appointment only.
Call Mr. Waude—G 0637 evenings.

VIEW ROYAL
Just off Island Highway, 4½ miles from town. Four years old. Living-room, fireplace, dining-room, three bedrooms, modern kitchen, wired, Hot air furnace. Seven-tenths acre garden, fruits and small fruits. Suite in basement can be rented $40 per month. Very easy terms $8000
Phone Belmont 79 Evenings.

LOW DOWN PAYMENT
Very well-kept five-room home with revenue. Three-room suite down for owner, two rooms upstairs rented for $17.50. Close in, monthly payments $45. Taxes $49. Price only $4450
C. Lambe; Evenings, B 2438.

Two Good Family Homes Of Exceptional Value
Both good locations. One comprises of six rooms all on one floor with adjoining double garage. Priced at $13,300
The other comprises of eight rooms, six down and two up. This home stands on two lots in a setting of costly shrubs. A very lovely garden and fish ponds. Priced at $14,850
Please call Rob Stevenson B 4440 evenings

EXCLUSIVE
2858 Wyndeat
$3500 Down
Five-room bungalow, two years old, taxes only $68. Through hall, modern cabinet kitchen, guest-sized dining-room, lovely large bright living-room, and two bedrooms. Full cement basement with sawdust burner. Separate garage. Greenhouse.
See this one first.
Please call Rob Stevenson, Eves. B 4440

H. A. ROBERTS
(VICTORIA) LIMITED
1712 DOUGLAS STREET
(Opp. "The Bay") Phone B 2197
Member of the Real Estate Board
"Also Island Offices at Duncan, Nanaimo, Port Alberni and Courtenay"
"WE COVER BRITISH COLUMBIA"

THE ROYAL TRUST CO.
OAK BAY
Delightful corner location with a very fine view—landscaped garden. An attractive residence. On the ground floor—Hall, living-room and music room combined, sun room, dining-room and modern kitchen, a small den, large bedroom and bathroom. Upstairs—Two bedrooms, sunroom and bathroom. All in excellent condition. Hot water Oil-O-Matic heat.
EARLY POSSESSION.
Price $17,200

QUAMICHAN LAKE
Two miles from Duncan. An attractive property consisting of 33½ acres, 15 acres cleared, the remainder in timber, 800 feet of lake frontage. There is an eight-room house on the property, completely renovated, inside and out. Rock wool insulation, a new hot-air furnace, electric hot-water heater, and wired for an electric stove. The house contains, panelled hall, living-room, dining-room, den, three fireplaces, a modern cabinet kitchen, three bedrooms, a three-piece bathroom, dressing room and an extra toilet. There is a four-room cottage on the property, a garage, workshop, etc. Twenty mixed fruit trees, bulbs, roses and flowering shrubs. Owner is leaving for the East. We have snapshots on file. This property was recently appraised at $21,000. Taxes per annum $175.
Price $17,850
THE ROYAL TRUST CO.
1305 GOVERNMENT ST. E 4126
Member Real Estate Board of Victoria

LAKE HILL DISTRICT
Four-room bungalow, new, with attached garage. It contains vestibule, large living-room with fireplace and oak floor, two large bedrooms, Pembroke bathroom and cabinet kitchen with plenty of cupboards, inlaid line on the floor. This is a very attractive bungalow and immediate possession can be given.
$6950
$1500 DOWN
Four-room bungalow located on large lot near bus and school in Saanich, living-room with neatalator fireplace, two bedrooms, bathroom and kitchen. Cement foundation, no basement. Immediate possession.
Price $4000
P. Hope; Evenings E 6924.
CABELDU & MAY Ltd.
1212 BROAD STREET E 7174

FRANK S. GREEN LTD.
BUNGALOW FOUR ROOMS
A VERY COZY HOME. A FEW YEARS OLD BUT IN A-1 CONDITION. Requires a coat of paint outside, but the interior is immaculate. Bright living-room with fireplace. Nice kitchen. Two good bedrooms and spacious bathroom. There is a full basement with drive-in garage. Possession arranged. Selling for $5250
Mr. Green; Evenings, B 1997.
FRANK S. GREEN LTD.
723 FORT STREET PHONE G 4189

KER and STEPHENSON LTD.
Here is the Home You Want

Fine Saanich Home
The location is excellent, the home a beauty. A fine six-room bungalow with a living-room, dining-room, kitchen, THREE very good bedrooms, and a sunroom. There is a full cement basement, and a Duroid roof. Situated close to bus line, and has a very pretty secluded garden. Price only $6300

High Location
In Saanich, near Wilkinson Road, is this three-year-old home. Location overlooks valley. A stucco home, it has a large living-room with a fireplace, two bedrooms, a dining-room OR bedroom, cabinet kitchen and a utility room with trays. Has copper piping. On approx. ¾-acre of nicely-treed land, and close to bus. REDUCED for quick sale and a gift at only $6500

Fairfield Home
A comfortable stucco bungalow with a living-room, dining-room, kitchen with nook, two bedrooms and a fully-tiled bathroom. Cement basement with HOT-WATER HEATING, and this home is wired for electric range, fully insulated. Lovely view of the sea, and price recently REDUCED to $6750

Offers Considered
On the beautiful Gorge waterfront is this fine stucco bungalow. Has large living-room with open fire, a cabinet kitchen with nook, two big bedrooms and a four-piece bathroom. Full cement basement has an extra finished room for junior. Copper piping. This is an N.H.A. home, situated on a lovely lot with a wonderful view. Offers considered. Price $8200
KER and STEPHENSON LTD.
Member Real Estate Board of Victoria
909 Govt. G 4127
Night Phones:
B 3073, E 6336, G 9216

BOORMAN'S
Open For Inspection
OAK BAY
Willows Beach Area
2354 PACIFIC AVE.
Friday and Saturday August 12 and 13
2 to 4.30 p.m. and 7.30 to 9 p.m.
Owner is leaving for east on Monday and has decided to sell this stucco bungalow so this is your opportunity to get an excellent value in an exclusive district.
1. Large living-room with open fireplace.
2. Guest-size dining-room.
3. Through hall.
4. Double bedroom and one average size bedroom.
5. Excellent kitchen with separate dinette.
6. Four-piece Pembroke bathroom.
7. Full basement with drive-in garage.
8. Inlaid oak floors.
9. Ten years old.
10. Beautiful grounds with fruit trees.
11. Immediate possession.
EXCLUSIVE LISTING
PRICE $9990
Mr. Scott in attendance; Evenings, Phone G 3690.
BOORMAN INVESTMENT CO. LTD.
620 VIEW ST. Phone E 2132, E 9642
Member Real Estate Board of Victoria

Three-Year-Old Stucco Bungalow
One of the cutest bungalows in this city to be sold to some lucky buyer. It contains a good-sized living-room with open fire, two nice bedrooms, bathroom and a pretty kitchen equipped with electric range which is included in the sale price. There is also a nice utility room, and the domestic hot water is all automatic. Good-sized lot with lane to rear. There is a Duroid roof on the house and it is close to schools, stores and transportation. See this one first. Full price $5950
CENTRAL REALTY
715 VIEW ST. B 2187
Evenings—B 3733

BERNARD & CO.
B 5316
To Close An Estate
Small block of six self-contained suites, each containing living-room, kitchen, bedroom and bathroom. Price $12,600
BERNARD & CO.
Member Real Estate Board of Victoria
629 FORT ST. PHONE B 5316

HICKS & FARRANT REALTY

1710 DOUGLAS ST. PHONE B 5041
Opp. HBC Store—Parking No Problem

$1500 DOWN COFFEE SHOP and QUICK LUNCH

Close in, good location, new and up-to-minute equipment. Doing excellent business. Monthly turnover $1,200-$1,300. An opportunity. Full price $3000
Ask for Mr. Davis; Evenings, G 3196

LARGE GARDEN SMALL HOUSE THREE BEDROOMS

A small neat three-bedroom home, good-size living-room. Through hall, basement, garage, stucco, very nice district. Good terms. Full price $7000
Ask for Mr. Drew; Evenings, G 1776

NEW HOME

White stucco, four rooms; full basement; modern kitchen; H.A. furnace. Immediate possession. One-third cash, balance $40 per month. Price $6400
Ask for Mr. Davis; Evenings, G 3196

$1000 DOWN LANGFORD

Balance as rent. Beautiful three rooms, utility and bath. Nearly half-acre land. New garage. Close to highway and stores. Price only $4200
Ask for Mr. Davis; Evenings, G 3196

SNACK SHOP

Busy restaurant, good location. New equipment. Good daily turnover. For quick sale. Price $5500
Ask for Mr. Fiddick; Eves., Alb. 122Y

Hicks & Farrant Realty
TELEPHONE B 5104

THE B.C. LAND

& INVESTMENT AGENCY LTD.
(Our 86th Year in Real Estate)

FAIRFIELD

Close in, near park. Pleasant five-room stucco bungalow; good size living-room, dinette, compact kitchen, two bedrooms, two-piece bathroom, through hall. Basement, furnace, garage. Nice front garden, excellent vegetable garden; large and small fruits. Price $7950

OAK BAY

Near sea but sheltered. Large five-room frame bungalow; utility room, large lot, trees. Pretty outlook. Price $7950
Please ask for Mr. C. R. V. Hoghaven

FAIRFIELD $2500 DOWN

buys a four-room bungalow with basement, and includes the furniture. Taxes $70. Full price $5550

NEAR CAREY ROAD

A three-room bungalow with utility room, on two good lots, attached garage. Fruit trees. Price $4500
Please ask for Mr. Heine

SIDNEY FOUR ROOMS

A cosy stucco bungalow of four rooms and bath, just three years old. Two lots, 50 x 130; separate garage. Taxes, $42. Price $3700
Please Ask for Mr. W. O. Cameron

GORGE AREA

A very lovely five-room bungalow, just three years old. Good living-room with fireplace; full dining-room, bright kitchen with inlaid lino, utility, two nice bedrooms, four-piece Pembroke bath. Full basement, hot-air pipe furnace. Just redecorated, and complete with venetian blinds. Exceptional value at $7950
Please ask for Mr. W. O. Cameron.

#22 GOVERNMENT STREET G 4115
Member Real Estate Board of Victoria

RITHET

B 4251
OUR 70TH YEAR

OAK BAY

OIL-O-MATIC HEATING
SEVEN ROOMS ON ONE FLOOR

Two-year-old white cedar shake ranch-type bungalow in spotless condition. Parquet oak floors in main rooms and three bedrooms and hall are carpeted. A dream kitchen, wired for range, and nook. Utility room adjoining. Lovely large living-room and dining-room, large bathroom with expensive fixtures. Knotty pine rumpus room with fireplace and extra bedroom. Fully insulated. One of the most complete homes on the market. Separate two-car garage with driveway. Asking $17,900

OAK BAY

BRAND NEW

Built by leading contractor and beautifully finished, white cement siding bungalow comprising entrance hall, five spacious rooms and four-piece Pembroke bathroom. Beautiful oak floors, tapestry plastering and modern built-in kitchen with drop-ceiling and wired for range, breakfast nook. Full basement, garage, piped hot-air heat and Duroid roof, handy to bus. About half cash handles at $10,000

HIGH LOCATION

OIL-O-MATIC H.W. HEATING

Compact white stucco bungalow in a most desirable location, nine years old and in fine condition. Attractive receiving hall, cosy living-room with fireplace, and open archway to dinette, kitchen wired for range, two nice bedrooms and four-piece Pembroke bathroom. Oak floors in new condition. Full basement with extra room, laundry and workshop. Automatic electric hot-water heater and Monel tank. Garage. Small well-kept garden. Handy to bus. First time on the market and priced for quick sale at $9500

RITHET CONSOLIDATED
LIMITED
Member Real Estate Board of Victoria
706 FORT STREET PHONE B 4251
Evenings:
Mr. Custance, E 7930; Mr. Lovitt, G 6888; Mr. Belcher, G 3594

FINANCIAL SURVEY

LIMITED

JUBILEE BARGAIN

Here is a delightful four-room stucco bungalow only two years old. This home has been tenanted and needs some decorating inside. Has hardwood floors, fireplace, Pembroke bathroom. Full cement basement, attached garage. This is a genuine bargain in this desirable area at (or near offer) $7350
Contact L. E. Kirk. Eves., B 2388

$2000 DOWN

Balance like rent buys this attractive, new four-room bungalow. Situated on a corner lot, this outstanding home consists of large living-room with fireplace and hardwood floors, two spacious bedrooms, Pembroke bathroom, a dream kitchen with dinette. Utility room with laundry trays. This is excellent buying at $6950
Contact L. E. Kirk. Eves., B 2388

1324 GOVERNMENT STREET
B 1012 or E 4544

WATERFRONT OAK BAY

Sparkling five-room prewar stucco bungalow. Sheltered, secluded, with full unobstructed view of the Straits, Mt. Rainier and Mt. Baker. Full basement, automatic hot-water heat, drive-in garage. Fully landscaped property. Enjoy gracious living in this beautiful spot. Full price $15,800
Mr. MacDonald, Evenings B 1542.

HALLMARK & CO.
307 CENTRAL BUILDING B 1513
Evenings G 6770 or B 1542

Lown Down Payment

Four-room bungalow with nice sea view and situated on approximately one acre of land, inside the three-mile circle. Living-room with fireplace, convenient kitchen, Pembroke bathroom and two bedrooms. Owner says sell with low down payment to responsible party. Drop in and talk it over. Full price only $5750

Bayne & Normington
111 PEMBERTON BLDG. B 1121
Res. G 3884

PRIVATE ISLAND

This picturesque island of approximately eight acres is well situated within a few minutes' rowing distance off the Saanich Peninsula. A cosy home, placed in a fine position, with an unobstructed view of other islands, mountains and the small craft that ply the waters close by. The shoreline is dotted with inviting little bays, beaches, and forest. Floats and sheltered anchorage for boats. Good water. Nicely timbered. Some good soil. Excellent salt water fishing. If genuinely interested in purchasing this type of property, please call in at our office for further information $11,500

LONG BEACH Vancouver Island West Coast Seafront

We have been instructed to sell these two fine pieces of seafront property situated on one of the best sandy beaches on Vancouver Island. For further information apply at our office.

139 Acres $4500
335 Acres $17,500

We have at least three clients asking for Oak Bay houses priced $5,500 to $8,000 and would like to suit these inquiries this week. Such listings would, therefore, be greatly appreciated.

Hagar & Swayne Ltd.
VIEW AT BROAD G 4121-2-3
Evenings: Bel. 48Q
Member Real Estate Board of Victoria

No. 24

Own Your Own Island!

8½ Acres Four-Room Bungalow 200 Yards From Mainland

Strategic location off Shoal harbor. Just nice distance from mainland to insure seclusion and privacy, yet not isolated. The island is well treed, plenty of space for gardening, and a good water supply from two wells. Bungalow consists of living-room with fireplace, two bedrooms, kitchen, bathroom, very comfortable home and in good shape. Chicken coop, fuel and storage shed. There are two docks capable of mooring large boats. All furniture is included in purchase price. Also cabin boat with motor and one other boat. Low taxes. Full price $11,500
Just over half cash, or will exchange for city property.

No. 279

Butchart's Gardens Furnished Three-Room Cottage—$3500 With $1000 Cash

One acre of land. Some nice dogwood trees. Mostly cleared, plenty of gardening space. Cottage is four years old and has living-room, bedroom, kitchen with dining space, bathroom. Can easily be extended if more space desired. Desirable location for retired couple.

SWINERTON & CO.
LIMITED
630 BROUGHTON STREET
Est. 1889
E 7181 Evenings E 2061

OAK BAY AVE.

This older-type nine-room house is ideally located for revenue, either as suites or single rooms. Why not let someone else pay for your home? Price cut away down to $5500
Please ask for Stan Evans; Eve. G 8286

FOUL BAY ROAD

One-year-old cedar shake bungalow. Spacious living-room, two nice bedrooms, Pembroke bathroom and cabinet kitchen. Basement, furnace and drive-in garage. Reduced to $6750
Please ask for Stan Evans; Eve. G 8286

HURRY! HURRY!

The owner says sell, so has reduced the price $1,000 for quick sale, a dandy six-room, stucco bungalow, only two years old, on double lot, large living-room, dinette, cabinet kitchen (range included); utility room with trays, three good-size bedrooms and four-piece Pembroke bathroom. Hurry for this one—only $6300
Please ask for Mr. Lupton; Evenings, E 5843.

BRAND NEW

THERE WERE 4 NOW THERE ARE 2 of these super stucco bungalows left: One four-room and one five-room; both with full basements, furnaces and drive-in garages; oak floors and all the trimmings; low down payments and good terms to reliable party. Full prices—
Five-rooms $7150
Four-rooms $6550
Want to take a look see? Call Johnny James.

RIDINGS REALTY
102, 1216 BROAD ST. E 9721 or E 3022

VERNON MARTIN & Co.

739 VIEW STREET B 4264

New House New District

Stucco, five nice rooms, living-room 18 x 20, guest-size dining-room, modern kitchen, four-piece Pembroke bathroom. Nice lined basement with drive-in garage, extra room in basement. Heating, blinds, gas hot-water heater, gardens, lawns and fences all in. Price $11,300
Listing 1522.
Ask for Mr. Martin, G 5768.
Member Real Estate Board of Victoria

SELECT OAK BAY HOME

6 Large Airy Rooms Hardwood Floors Cement Basement Rumpus Room Hot-Water Heat

We can recommend this as one of Oak Bay's selective homes in a very attractive park-like district. The owner needs a larger home. You, as a prospective buyer, are invited to view this property and tell us what you are prepared to pay as a purchase price. No reasonable offer in comparison with other like homes in the same area will be refused. We will appreciate your interest.
Call Mr. Amos

GEORGE RANDALL
1309 DOUGLAS
Phone G 8169 Evenings B 3548

L. M. ROSEVEAR & CO. LTD.

1115 LANGLEY STREET
PHONE G 6041

A BARGAIN

"OWNER LEAVING"

A bungalow-type home with Oil-O-Matic heat, nice garden, good district, spotless condition. Comprising six rooms and bathroom, fireplace, large living-room, light floors, basement, garage, etc. In the popular Gorge district, Saanich. Low taxes. Clear title. Immediate possession.

Only $6550—Terms

One-third cash, balance arranged. All cash or term offers invited.
"Inspection By Appointment"

L. M. ROSEVEAR & CO. LTD.
1115 LANGLEY STREET
PHONE G 6041.

GILLESPIE, HART

AND COMPANY LIMITED

NEAR JUBILEE

New five-room bungalow with bathroom, hardwood floors, cement basement, hot-air furnace, garage. Corner lot, close to bus and Jubilee Hospital. Good terms. Ready for occupancy three week $7350
See Mr. Beasley; Evenings E 3225.

QUADRA DISTRICT

Four-room bungalow in excellent condition, large lot with nice view. Small down payment. Don't miss this one! $5800
See Mr. Beasley; Evenings G 1005

OAK BAY

Splendid family home, eight rooms, two bathrooms, hot-water heating, automatic furnace, in lovely grounds with circular driveway. This house is in immaculate condition, gleaming floors, modernized kitchen, redecorated throughout $14,750
Evenings B 2929.

GILLESPIE, HART
AND COMPANY LIMITED
611 FORT ST. PHONE G 1181
Member of the Real Estate Board of Victoria, B.C.

Bargain For Someone In Choice Waterfront Property

Oil-O-Matic hot-water heating, solid brick construction, modern. Two Pembroke bathrooms, all oak floors, very large living-room, plate-glass windows. Breath-taking view of Straits and Olympics, large landscape (mostly natural) secluded lot. Must be sold due to ill-health. Offers invited.
Please Ask for Mr. Betts
Evenings—G 5359

BROWN BROS. LTD.
(Est'd 1913)
1122 BLANSHARD STREET
PHONES—E 1183-4 - E 1816
Members Real Estate Board of Victoria

Near Parliament Buildings

11-Room semi-bungalow. A large solid house with granite foundation. New furnace. It has seven rooms on the ground floor and four rooms upstairs. The owner has four rooms for himself and balance rented to two tenants for $100 per month. Rentals are all de-controlled. PRICED AT $9000

Duplex

Near St. Joseph's Hospital. Upper and lower. Each suite contains five nice rooms all redecorated and de-controlled as to rentals. Oil-O-Matic hot-water heating. Has a large, high, cement basement. Should produce revenue. PRICE $11,000
Ask for Mr. Kennedy; Evenings, G 4026

H. A. HUMBER Ltd.
1228 BROAD ST. E 3252

Seafront Stucco Bungalow

Five rooms and sunroom, wall-to-wall carpets, oil heating, landscaped grounds. Owner will consider an offer.

Store With Living Quarters

Store 22 x 36. Kitchen 22 x 16. Bedsitting room 16 x 18, bathroom and separate toilet. Two gas circulating heaters and gas range. Immediate possession. Price $8000

Page's Pictorial Realty
706 FORT ST. B 5196
"Hundreds of pictured home bargains"

Auto Display

(Continued)

Special for Austin A-40s

BRAKES

Remove wheels, clean linings and adjust brakes $5.00

MOTOR TUNE-UP

Clean and adjust distributive points, clean and adjust carburetor, clean fuel pump and check pressure, clean and adjust spark plugs, adjust valve clearance $3.00

Clean Carburetor and Grind Valves $15.00

Includes overhaul, distributor, fuel pump, air cleaner, spark plugs and carburetor.

PARTS EXTRA

Thomas Plimley Limited
1010 YATES STREET, VICTORIA, B.C.
PHONE G 7161

FENDER BODY REPAIRS

Work Quickly and Expertly Done

JOHN MESTON & CO. LTD.
933 JOHNSON ST. E 7468

Maynard & Sons

Auctioneers and Appraisers
Since 1902

Instructed by several clients, one in particular, we will sell, in our Salesrooms,
731-733 JOHNSON STREET
TOMORROW, 1.30
Choice
WALNUT FURNITURE
and Furnishings

Such as: nice 3-piece Chesterfield Suite in wine with matching Pull-up Chair, 3-piece mahogany Parlor Suite, small walnut China Cabinet, set brass Fire Irons and Screen, walnut Drop-Leaf Sewing Table, wine upholstered Pull-Up Chair, walnut Hall Table and Chesterfield Table, small walnut Liquor Cabinet, walnut Knee-Hole Desk, Hassocks, 5-piece Folding Bridge Set in steel, almost new 6-piece Dinette Suite in limed oak finish, also one in natural finish, several Drop-Leaf and Jack-knife Tables with matching sets of Chairs, mahogany Dining Table, good sets of Drapes, several Carpets and Hall Runners, pretty 6-piece walnut Bedroom Suite including good Spring and Spring-Filled Mattress, nice pair walnut Twin Beds, several as new walnut Bedsteads, pair of 4 foot walnut stain (metal) Beds complete, walnut and mahogany Dressers, 5 Cribs, quantity Bedding, almost new McClary all-white enamel Garbage Burner, Bicycles, Ranges, Heaters, China, Glassware, Aluminumware, Kitchenware, leather Suitcases, ladies' Aeropack, small hand Wardrobe, several Tennis Racquets, hand Vacuum Cleaner, Carpet Sweepers, 2 Outboard Motors, Garden Tools, Ladies' Clothing. To close an estate, Groceries, Flatware, Trunks, Specimen Cabinet, good Metal Locker, National Cash Register 5c to $3.00, etc.

10.30 Basement Sale

Wire Fencing, Toilets, mahogany Doors and Windows, Extension Ladder, good Wardrobe, Bunk Beds, Garden Roller, Toys, old-style Moffat Electric Range, Bee Apiary, Gas Water Heaters, Garden Tools, Ice Boxes, Dressers, Chairs, Pipe Fittings, Sawdust Burners, Hot-Water Tank, Beds, etc., good Filing Cabinets, Wheelbarrow, Congoleums.

MAYNARD & SONS — Auctioneers
731-733 Johnson St. G 5921

Auto Display

A REAL BUY at Wilson's Bargain Lot

1947 DODGE 3-TON CAB AND CHASSIS—Owner driven since new and in excellent condition throughout. Reinforced frame, 5-speed transmission, 2-speed rear axle and 8.25x20 tires. An exceptionally good truck at half the price of a new unit. Buy it for only $1695

WILSON MOTORS LTD.
YOUR CHEVROLET DEALER
928 VIEW ST. E 1167

Guaranteed Quality USED CARS

1947 BUICK SEDANETTE with under-seat heater, defroster and radio; color, light grey. This car has only had one owner and is in perfect condition, with a low mileage of 14,000. Price $2975

Davis Motors Ltd.
900 FORT ST. G 8154
Wholesale and Retail Parts
Depot for General Motor Cars
BUICK - PONTIAC - G.M.C. TRUCKS
VAUXHALL

DODGE TRUCKS

ARE
"JOB-RATED"
AVAILABLE FOR IMMEDIATE DELIVERY
2-TON, 2½-TON AND 3-TON
Before You Buy Give Us A Try

J. M. WOOD MOTORS
1061 YATES ST. G 7196
Dodge—DeSoto—Dodge Trucks

Top Values In USED CARS

1946 CHEVROLET TUDOR	$1625
1946 PONTIAC FOUR-DOOR	$1750
1947 AUSTIN SEDAN	$1250
1947 DODGE CUSTOM SEDAN	$2175
1941 MERCURY SEDAN	$1250
1947 FORD PANEL	$1595
1948 FORD ONE-TON EXPRESS	$1850
1940 G.M.C. TWO-TON—Has underbody hoist, flat deck	$495

NATIONAL MOTORS LTD.
819 YATES ST. G 8177

Waiters Frown On Loose Dress By Men At Dinner

Should improperly dressed tourists be barred from dining-rooms and restaurants?

Some head waiters in Victoria are giving the question considerable thought after receiving complaints that visitors are appearing at meal time scantily clad.

One maitre d'hotel said he would refuse to admit tourists to the dining-room wearing suspenders over their shirts. "I oblige them to wear a coat," he said. "I think that is going too far."

He said, however, he permitted them to wear the open-necked shirt because it had now become a common garment of summer wear.

Another head waiter expressed the opinion that any male who entered a dining-room without a tie "should be thoroughly kicked."

"I use my judgment," he said. "When I see a male wearing a gaudy shirt with sleeves rolled up, suspenders showing and shirt unbuttoned, I put my foot down."

"I know it is argued that there is no reason why a male should not dress lightly for dinner if women are permitted to dress scantily," he added. "But we have become accustomed seeing women with 75 per cent of their clothes off."

Some head waiters felt that males should be forced to wear ties for dinner, but none of them had enforced such a regulation.

It was pointed out that some leading hotels in the United States were forcing their guests to wear tie and coat for dinner.

While some waiters did not like to see males wearing sport shirts at dinner table, they felt that the shirts were often less gaudy than coats worn by some men.

I.W.A. Cools Down On Lumber Operators' Wage Cut Proposal

Talk waned today of wildcat strikes on Vancouver Island by I.W.A. loggers and lumber workers angry over moves by camp operators to cut wages 13 cents an hour.

Roy Whittle, financial secretary of Local 1-118 of the I.W.A. which covers the southern section of the island, said the men have cooled down and he did not think there would be any trouble at least until a conciliation board at present sitting on wage questions had submitted a report on its findings.

The board is meeting in Vancouver. It is expected sittings will conclude tonight or Friday. The union hopes to hear the result early next week.

The I.W.A. loggers are asking for a pay increase of 15 cents an hour, a health insurance and welfare plan paid for by operators, union shop, pay for nine satutory holidays, a 40-hour week from Monday through to Friday and paid vacations.

Counter proposal of the operators was a return to the 1947-48 wage level, which is 13 cents an hour less than the present level of $1.08 an hour as the basic average wage.

If the conciliation board's findings are voted down by the union membership, a strike vote will be taken," Mr. Whittle said.

Visitor Lauds City Policemen

One United States visitor, a former colonel in the Marine Corps, thinks so highly of the city policemen that he has written a letter of praise to Chief of Police John A. McLellan.

He is J. P. Wilcox, colonel U.S.M.C. (ret'd), and writes:

"I have been a frequent visitor to Victoria and have always appreciated the members of your force. I have been around the world more or less with marines and have yet to see any force that can beat yours for efficiency, snappiness and for courtesy."

He notes, however, that he would not like to "get mixed up with them if I were in the wrong." The visitor said that the police were always willing to help one out on slight mistakes or lack of knowledge of local regulations.

"It is always a pleasure to come to Victoria," he concluded.

Show Folk Entertain Veteran Patients

So appreciative were patients at the Veterans' Hospital, Richmond Road, of a professional performance brought to them two weeks ago that Sheila Bejay, manageress of the Rio Theatre, Wednesday, presented another show at the hospital.

The veterans usually have to be content with screen entertainment, and many at today's performance commented on the added enjoyment of seeing vaudeville talent.

Among acts presented on the hospital stage yesterday after noon were a singer who featured Italian street songs, an adagio dancing team, a record pantomime, a colored tap dancer and a puppet show.

The troupe, which is currently at the Rio Theatre, gave their services voluntarily in order to entertain the confined veterans.

City police would like to find the youngster who fired a BB pellet at a B.C. Electric bus Wednesday afternoon and broke a window. Incident occurred on Pandora Avenue as the bus bearing passengers was passing Stadacona Park at 4.

Cloudy Tonight And Friday; No Warm Spell In Sight

It may be fine for the lawns and gardens and will save numerous Victorians from using the sprinkler or hose tonight, but it is not something that Victorians will greet warmly especially during the tourist season as the weather here is considered by most to be just perfect. Point in question is this morning's rainfall here.

Threatening skies have persisted most of the week, but the climax came early this morning when residents got up to find a wet world in front of them.

The official weather forecast for Victoria, issued by the weather office at Sea Island and relayed to the Gonzales Meteorological Station reads: Cloudy with showers today; cloudy tonight and Friday with occasional sunny intervals Friday afternoon. Light winds, little change in temperature.

William Burton, superintendent at Gonzales Heights, stated the average rainfall here in August was .63 inch. Over half of this quota had been reached today, however, he said, as the total since the first of the month was .32 inch.

Drizzle, which continued almost all morning, had stopped at noon but overcast skies appear to promise more rain for the area before the day is over.

115,450 Living In Greater Victoria

Greater Victoria now has an estimated population of 115,450, according to a quarterly report submitted by Dr. J. L. Gayton, medical health officer.

Of this total, 61,400 persons live in Victoria, 6,750 in Esquimalt, 12,000 in Oak Bay, 26,000 in Saanich and 9,300 in unorganized territory.

Murney Brenton, 414 Edwards Street, entered a plea of not guilty to a charge of careless driving and was remanded to Monday for trial in city police court today. Charge followed a collision at Blanshard and Courtney Streets July 29. Brenton's counsel is W. Berkeley Monteith.

It's balanced! perfectly soft... amazingly strong!

Pure white tissue, wonderfully absorbent ...properly balanced for softness and strength.

WHITE SWAN Tissue

AN E. B. EDDY PAPER PRODUCT

Land Registry Act

(Section 161)

IN THE MATTER of Lot one (1) of Section thirty-two (32), Esquimalt District in Victoria City, Plan 330.

PROOF having been filed in my office of the loss of Certificate of Title No. 76882-1 to the above mentioned land in the names of Alfred Pedneault and Adolphis Pedneault and bearing date the 21st day of May, 1929.

I HEREBY GIVE NOTICE of my intention at the expiration of one calendar month from the first publication hereof, to issue to the said Alfred Pedneault and Adolphis Pedneault a Provisional Certificate of Indefeasible Title in lieu of such lost Certificate.

ANY PERSON having any information with reference to such lost Certificate of Title is requested to communicate with the undersigned.

DATED this 15th day of July, 1949, at the Land Registry Office, Victoria, British Columbia.

A. ROWARD,
Deputy Registrar
Victoria Land Registration District.

BEFORE YOU PRINT IT LET PENMAN PLAN IT!

Rangers' Picnic Sunday

The Luxton acres of the South Vancouver Island Rangers will be the scene of mass activity Sunday when the annual picnic will be held. Program will start at 10 in the morning and continue through the day. A fine sports program has been arranged. Clubhouse grounds are located off the Happy Valley Road.

Tuesday was set for the trial date of Harold Whims, 550 Johnson Street, today in city police court when he pleaded not guilty to a charge of dangerous driving on Douglas Street on Aug. 7. He pleaded guilty to having no driver's license and was fined $10 by Magistrate A. I. Thomas.

Seven stitches were required to close a leg cut sustained by A. B. Williams, a professional tap dancer nicknamed "Racehorse," in an unusual accident Wednesday afternoon in the city. A pop bottle fell out of a full case of empties on the Old English Beverage Co. truck driven by Laurie Westendale. The truck ran over it and a fragment of the bottle flew out and struck Williams in the leg. The injured man was treated at Jubilee Hospital.

BRASS TUBE PIPE

Complete with Fittings
Suitable for Gardens

¾-Inch, Per foot 13¢
½-Inch Per foot 10¢

WHILE THE SUPPLY LASTS

For Your Shortage — See Our Surplus

CAPITAL IRON & METALS LTD.
1824-1832 STORE STREET G 2434 - G 8441

TODAY'S STOCK QUOTATIONS

Closing Averages

Dow Jones averages:
30 industrials ....180.02, off .58
20 railroads .... 47.38, off .34
15 utilities .... 36.65, off .13
65 stocks ...... 64.38, off .27
Volume, 1,030,000 shares.

Toronto averages:
Industrials ....176.17, up 1.52
Golds ....103.89, off .93
Base metals .. 99.02, off 1.10
Western oils . 44.04, up .56
Sales, 657,000.

Montreal averages:
Industrials ....120.70, up .50
Utilities ...... 71.80, up .20
Golds .... 67.49, off .90
Papers ....284.70, up 7.64
Sales, 135,000.

New York

(By H. A. Humber Ltd.)

	Closing Bid
Allied Chemicals	180½
American Can	93
American Tobacco	71
American Smelter	48
American Tel. and Tel.	144⅞
Anaconda Copper	29⅝
Atchison Topeka	88½
B. and O. Railway	9¾
Bethlehem Steel xd.	27¾
Canadian Pacific Railway	13⅝
C. and O. Railway	37⅞
Chrysler	53⅛
Cons. Edison	24⅞
Com. & Southern	4⅞
Du Pont	50⅝
Eastman Kodak	42⅝
Erie R.R.	11⅛
General Foods	44
General Electric	37⅝
General Motors	62
Goodyear Tire	40¼
Int. Harvester	26
Int. Nickel	29⅝
Johns-Manville	39½
Loews Theatre	17¾
New York Central	11
Norfolk Western	50
Northern Pacific	14¾
Penn. Railway	15⅝
Procter Gamble	67⅝
Republic Steel	20
Schenley Distillers	28½
Standard Calif.	66
Standard Oil N.J.	67⅞
Sears Roebuck	40⅝
Southern Pacific	41
Texas Corp.	57⅞
Union Pacific	83
United Aircraft	21¾
U.S. Steel	23
Westinghouse Electric	24⅛
Woolworth	49⅛

Vancouver

(By Hagar Investments Ltd.)

OILS—	Bid	Asked
Anaconda	—	9
Anglo Canadian	345	355
A.P. Con.	15	—
Atlantic	66	70
British Dominion	24½	25
C. & E. Corp	525	540
Calmont	31	35
Central Leduc	75	80
Commoil	35	—
Commonwealth	66	—
Dalhousie	33	37
East Leduc	18	22
Foothills	230	
Globe Oil	45	50
Hargal	11½	12
Highwood Sarcee	—	10
Home Oil	10⅛	10⅝
Leduc West	61	—
McDougall Segur	8	—
Mercury	9	11
Okalta	145	150
Pacific Pete	240	248
Royal Canadian	6½	7
Sunset	19	
Superior	32	33
Vanalta	19	
Royalite	650	665
MINES—		
Bayonne Cons.	5½	6
Bralorne	1000	1025
Bridge River Con.	3	—
BRX (1935)	7	
Canusa Caribou	9	10
Caribou Gold	110	120
Congress	3½	4
George Copper	6	—
Grandview	14	—
Grull Wihksne	4	4½
Hedley Mascot	24	25
Highland Belle	54½	56
Island Mountain	115	123
Pacific Nickel	14½	15
Pend Oreille		625
Pioneer Gold	330	345
Premier Border	4	4½
Privateer	21	23
Quatsino Copper	5⅞	7
Reeves McDonald	230	250
Reno Gold	4½	6
Sheep Creek	115	123
Silbak Premier	40	42
Taylor Bridge	25	—
Utica	9½	10½
Vanada	16	18
Wellington	—	2
INDUSTRIALS—		
B.C. Turf	37	—
Burrard Drydock A	750	
Cdn. West Lbr.	213	336
Capital Estates	1175	
Coast Breweries	330	335
H. R. MacMillan A	525	—
Pacific Coyle	38	—
Powell River	3875	—
Sun Publishing	16-6	17-6
Westminster Paper A		900
Do. B	235	300

Toronto

(By A. E. Ames & Co.)

INDUSTRIALS—	Bid	Asked
Abitibi P. & P. pfd.	18¼	18½
Aluminum Ltd.	51	51½
Aluminum Co. pfd.	26	—
Ashdown Hardware A	11⅞	12
Beatty Bros. com.	13	13¾
Bell Telephone	42¼	42⅝
Brazilian T.L. & P.	19⅞	20
B.A. Oil	24½	24⅝
B.A. Oil pfd.	24⅝	25¼
B.C. Electric pfd.	87	87¾
B.C. Power A	26	26½
Bruck Mills	15	15¼
Building Products	30½	31
Burlington Steel	13	13¼
Canada & Do. Sugar	20¼	20¾
Canada Ss. pfd.	35½	37½
Canadian Breweries	21¼	21⅝
Canadian Industries	19½	20
Canadian Pacific Railway	15½	15⅝
Cons. Mining & Smelting	[illegible]	[illegible]
Cons. Paper Corp.	16⅞	16⅞
Cosmos Imperial Mills	14	
Distillers Seagram com.	18½	18¾
Dominion Bridge	36½	36¾
Do. Fdy. & Steel	23	24
Dominion Stores	27½	
Ford A of Canada	23	24¼
Imperial Oil	18⅝	18⅝
Imperial Tobacco	14	14⅜
Imperial Tob. pfd.	25¾	15⅝
Inter. Metal Ind. pfd.	100½	100¾
Inter. Metal Ind. class A	22	24
International Nickel	33½	33¾
International Petroleum	8¼	8½
Loblaw A	28⅝	29
McColl Frontenacc pfd.	92½	93½
McColl Frontenac com.	17⅞	12⅛
Montreal Locomotive	17⅝	18
Monarch Knitting		12
National Hosiery A	16¼	16¾
National Steel Car	18¼	18½
Page Hersey Tubes	43⅞	44¼
Powell River Co.	38	38¾
Russell Ind. Ltd.	16	16½
Shawinigan W. & P.	23¼	
Sheas Breweries	12¼	12½
Sicks Breweries	18	18¾
Simpsons A	24¼	24½
Simpsons B	22⅝	23
Southam com.	19½	20
Steel of Canada pfd.	82	83
Steel of Canada	83¼	83½
Union Gas	12½	13
United Fuel A pfd.	50¾	51
Walker G. & W.	29⅛	29¼

(By Hagar Investments Ltd.)

	Bid	Asked
Anglo Canadian	3.40	3.50
Amalg. Larder	.23	—
Aubelle	.08	.09½
Aumaque	.12	.20
Aunor	3.70	3.90
Beatty	.64	
TWR	.36	.39
Bevcourt	.27	.30
Bobjo	.15	.17
Broulan	.34	.38
Buffalo Addison	.20	.21½
Buffalo Ankerite	.22	
Base Metals	.35	.37
Campbell Red Lake	2.75	2.30
Castle Treth	2.75	3.30
Canadian Malartic	.66	.70
C. and E. Corp.	5.15	5.25
Central Patricia	.82	.86
Chesterville	2.35	2.42
Cochenour Willans	2.70	2.78
Coin Lake	.25	.30
Colemac	.04½	.04¾
Conwest	1.05	1.15
Cons. Smelters	.99	1.00
Croinor	.53	.58
Dome Mines	.19¼	.19¾
Donalda	.43½	.55
Duquesne	.57	.65
East Malartic	2.47	2.55
East Sullivan	2.45	2.55
Elder	.43	.45
Eldona	.65	.69½
Eureka	.38	.41
Falconbridge	3.50	
Frobisher	2.22	2.30
Giant Yellowknife	6.85	6.95
Gods Lake	.41	.49
Golden Gate	.04	.04⅞
Golden Man.	1.85	
Gulf Lead	.35	.37
Harricana	.06½	.08
Hardrock	.21	.23
Hasaga	.50	.51
Heva Cad.	.11	.11¾
Hollinger	9.85	10.50
Hosco	.15½	.18
Howey Gold	.32	.35
Hudson Bay Mining	.47½	
Indian Lake	.04	.05
Inspiration	.37	.39
Inter. Uranium	.23½	.24½
Jason Gold	.58	.60
Joliet Quebec	.46	.50
Kerr Addison	.17¾	.18
Kirkland Lake	1.43	1.47
Labrador	3.95	4.15
Lake Duff	.87	.93
Lakeshore	.14¾	.15½
Lamaque	6.50	6.70
Leitch Gold	1.15	1.22
Little Long Lac	.60	.64
Lingman Lake	.45	.46
Louvicourt	.10	.18
Madsen Red Lake	2.96	2.99
Macassa	2.37	2.40
Marcus	.11	.14
Malartic Goldfields	2.70	2.73
McDonald	.40	.41
McIntyre	.63½	.64¾
McKenzie Red Lake	.51	.53½
McLeod Cockshutt	1.10	1.15
Moneta	.43	.44
Negus	2.36	2.40
Nippissing	.95	1.05
Normetal	2.50	2.55
Northern Can.	.41	.55
Noranda	.58½	.58¾
Okalta	1.45	1.50
O'Brien Gold	1.75	1.79
Orlac	.08¼	
New Calumet	1.29	1.30
Osiska Lake		.95½
Pamour Porc.	1.25	1.35
Paymaster	.35	.36
Perron Gold	.60	.74
Pickle Crow	2.15	2.24
Powell Rouyn	.75	.85
Preston	1.61	1.69
Quemont	.16¼	.16½
San Antonio	4.30	4.40
Senator	.40½	.41
Sheep Creek	1.20	1.25
Sherritt Gordon	2.35	2.36
Sigma	8.20	
Sisco Gold	.24	.25
Sladen Malartic	.52	.54
Steeprock	1.65	1.70
Sullivan		1.70
Sylvanite	1.70	1.80
Teck Hughes	3.40	3.50
Toburn	.65	.69
Trans. Cont. Res.	.60½	.64
Upper Canada	1.45	1.54
Ventures	5.25	5.45
Waite Amulet	9.15	9.25
Wright Hargreaves	2.37	2.45
Lake Wasa	.47	.50
Yellowknife Bear	1.05	1.06

Montreal

(By James Richardson & Sons)

	Bid	Asked
Canadian Investment Fund	495	—
Can. Bank of Comm.	23½	24
Dom. Bank	24⅝	26½
Imperial Bank	29	—
Bank of Montreal	26	26¼
Bank of Nova Scotia	35½	—
Royal Bank	25	25½
Bank of Toronto	37	—
Atlas Steel	10	10⅝
Abitibi com.	14¼	14½
Do. pfd.	18	18½
Algoma Steel	40	41
Aluminum com.	50¾	51½
Do. pfd.	26	26¼
Asbestos Corp.	24	—
Bathurst A	19	19¾
Bell Telephone	42¾	—
Brazilian Traction	19⅞	20
Br. Amer. Oil	24½	24⅝
B.C. Forest Prod.	[illegible]	[illegible]
B.C. Power A	26¼	27
Brown com.	2⅞	2⅞
Do. pfd.	76½	76⅞
Bruck Mills A	14⅞	15½
Do. B	4	4¾
Building Prod.	30½	31
Bulolo Gold	13	13½
Can. Dom. Sugar	20⅛	20¼
Can. Malting	44	48
Can. Nor. Power	9⅝	—
Can. Ss. com.	12½	—
Do. pfd.	35¼	37
Can. Cement	25¼	25½
Can. Breweries	21⅜	21½
Can. Bronze com.	20	21
Can. Car and Fdry. com.	11⅝	12
Can. Celanese	21⅞	22¼
Can. Dredge and Dock	20	23
Can. Ind. Alcohol	9	9¼
Can. Loco.	25½	27
Can. Pac. Rly.	15½	15⅝
Can. Vickers	68	73
Cockshutt Plow	12⅝	12⅞
Comm. Alcohol	2½	2¾
Cons. Paper	16¼	16¾
Consumers Glass	23	24
Dist. Seag.	18⅝	18¾
Dom. Bridge	36	36¼
Dom. Engineering	43¼	47
Dom. Fdries. and Steel	23	24
Dom. Woollens	11	11¾
Dom. Steel and Coal B	16⅜	16½
Dom. Stores	11	11¾
Dom. Tar and Chem.	20	22
Dom. Textiles	11	11¼
Donna Paper	15	15½
Eddy Paper	14¾	15
Dryden Paper	14⅝	15
Electrolux	12½	—
Famous Players	14	14¼
Fanny Farmer	32⅝	33
Fleet Aircraft	140	155
Ford of Can. A	22⅝	23¼
Foundation Co.	27½	29
Fraser Co. V.T.	19⅞	20
Gatineau Power	16½	—
Gen. Steel Wares	14½	—
Gypsum Lime	15¼	15½
Hamilton Bridge	9¼	9⅝
Howard Smith	29	30
Imp. Oil	18⅝	18½
Imp. Tobacco	13⅞	14⅛
Inter. Bronze Pwdr.	4¼	—
Indust. Accept.	22½	22⅞
Inter. Nickel	33½	33⅝
Int. Paper	56¼	57
Int. Pete	8⅝	8½
Jamaica P.S.	12½	13½
Lake of Woods	24½	—
Lowney, Walter M	14	14¼
Maple Leaf com.	8⅝	8⅞
Massey Harris com.	19	19⅛
Do. pfd.	24	24
McColl Front. com.	11⅝	12
MacMillan A	9	9⅛
Do. B	6	7
Minn. and Ont. Paper	14¼	14½
Mitchell, Robt.	18¼	—
Molson's Brew.	36½	37½
Montreal Loco	17⅝	18
Moore Corp.	70	70½
Nat. Brew.	38	38¾
Nat. Drug	10	11¼
Nat. Steel Car	18	18½
Ogilvie Flour	22⅝	23
Page Hersey	44	—
Powell River	38½	38¾
Power Corp.	13⅝	14¼
Price Bros.	51½	51⅝
Que. Power	16¼	16½
St. Law. Corp. 1st pfd.	20½	21
St. Law. Paper 1st pfd.	71½	73
Sicks' Brew.	17½	18⅞
Southam Co.	19½	20
South Can. Pwr.	17⅝	—
Standard Chem.	6½	6¾
Steel of Can.	83	84
Taylor P. and C. com.	5¼	5½
Do. pfd.	9½	10
United Steel	5⅞	—
Walker Gooderham com.	29¼	29½
Westeel Prod.	39	42
Winnipeg Elec. com.	33¼	33⅝

Toronto Unlisted

(By H. A. Humber Ltd.)

	Bid	Asked
Amal. Kirk	5	7
Bright R.L.	1½	3
Brown McDade	7	10
Bulldog Y.K.	28	31
Captain	4	6
Central Man.	6	7½
Continental Oil	32	34
Cockeram R.L.	1½	3
Craibbee	4	7
Gan Copper	3	5
Greenlee	7	9
Isle of Pines	31	35
Kamlac	15	—
Kenbay	5	7
Lasalle	7	9
Lake Expanse	5	8
Mate Y.K.	3	5
Metalore	3	5
Mindus	18	20
Murmac	21	23
New Augerita	18	20
Norbeau	50	60
Oklend	2	4
Ordala	2	3
Pascalis	12	15
Payne Y.K.	5	7
Rhyolite	2	4
Richgroup	4	6
Sunbear	4½	6
Young Davidson	16	19
Natl. Malartic	32	35
Obalski, New	7	10
Zalota	7	11
Redwater Pete	5	9
Camray	32	34
Redwood	6	7
Nisto	34	37
Dickenson	17	20

LONDON MARKET

Closing quotes:
Babcock & Wilcox 57s, Boots Pure Drug 48s 1½d, Canadian Pacific $19 11/32, Central Mining £22¼, Consolidated Gold Fields 68s, 9d, Courtaulds 32s 9d, Hudson's Bay Co. 77s 4½d, Imperial Chemical 41s, Metal Box 92s, Mexican Eagle 13s 10½d, Rand Mines 126s 3d.

Grain

Winnipeg

(By H. A. Humber Ltd.)

	Open	High	Low	Close
Rye—				
October	139¼	140⅛	137¼	137⅜
December	139⅜	140⅜	136⅜	137⅜
May	142⅜	142⅞	139½	139⅜
Oats—				
October	74¼	74¼	73¼	73⅜
December	72¼	72¼	71¼	72
May	71⅝	71⅝	70½	70½
Barley—				
October	120	120½	110¼	118½
December	116	116⅛	114¼	114⅜
May	114⅛	114⅛	112⅞	112⅞

Cash Grain
Oats—No. 2 cw. 75⅝, track 70⅝.
Barley—No. 3 cw. 125½, track 118½.
Rye—No. 2 cw. 135⅝, track 135⅝.

Chicago

(By H. A. Humber Ltd.)

	Open	High	Low	Close
Wheat—				
September	203¾	203⅞	202⅞	203⅞
December	207⅝	208⅜	206⅞	207⅝
March	208⅜	208⅜	207⅛	207⅞
May	204	202⅛	202⅞	203⅛
Corn—				
September	124½	124⅞	122⅞	123⅛
December	115⅞	115⅞	114½	114⅞
March	118⅞	118⅞	117⅛	117⅞
May	120¼	120¼	119⅛	119⅞
Oats—				
September	66⅛	66¼	65⅞	65⅞
December	66¼	66⅞	65½	65⅞
May	63	63⅛	62¼	62⅞
Rye—				
September	153	153	149	149½
December	156	156½	152	152¼
May	157⅞	158¼	154½	154⅞

Brick and tile valued at $2,212,183 were turned out in Alberta in 1948.

Canadian Bonds

(By T. H. Burns & Co. Ltd.)

	%	Bid	Asked
Abitibi ($1.50)		18⅛	18½
A-C Tel. ($50 par)	4½		44⅞
B.A. Oil ($25 par)	3¾	24⅝	25¼
B.C. Electric	4	86½	87⅝
B.C. Electric	4¾	98½	99½
B.C. Telephone	6	114	
B.C. Telephone	4¾	103	104¼
Blue Ribbon	5	50¾	53⅞
Calgary Power	4	94	
Canada Bread	4½	82	86¼
Canada Bronze	5	102	
Can. Celanese ($1.75)			37½
Can. Utilities	5	98¾	100¼
C.W. Nt. Gas ($25 par)	4	18¾	19⅞
Dominion Malting	5	100¾	
Donnacona	4½	86	90
Fraser	4¾		97½
Gatineau	5½	109	110
G.S. Wares	5	100	103
H. Smith ($50 par)		44	45
Imp. Tob. ($25 par)	4	25½	25¾
Nat. Grocers ($1.50)		27⅝	
Ottawa Power	5	102	103
Power Corp.	6	110	
Price Bros.	4	95½	97½
Simmpsons	4½	94¾	95¾
Geo. Weston	4½	97	—

Bonds—British 2½ per cent Consols £70⅝, British 3½ per cent War Loans £94⅝, British Fundings 4s 1960-1990, £107⅝.

A. E. Ames & Co.
Limited
Investment Securities
Royal Trust Building • 612 View Street, Victoria, B.C.
Telephone: E 4171
TORONTO MONTREAL WINNIPEG VANCOUVER NEW YORK LONDON, ENG.

T. H. BURNS & Co. Ltd. 620 VIEW STREET G 8157

CANADIAN INVESTMENT FUND
SPECIAL SHARES
• Safety and stability through diversification.
• Marketable anywhere on any business day.
• Income return of approximately 5%.

LADS SEE GUNS—Among the thousands of visitors who took advantage of Navy Week "open house" in the ships and establishments Wednesday were these three Victoria boys. Enjoying themselves thoroughly in the six-inch gun turret, they listened to every word of their guide, PO. Percy Boyd of Victoria. Left to right, the boys are: Les Karagianis of 907 Arcadia Street; Garry Gilbert, 702 Lampson, and Jack Robbie of 1143 Colville Road.—(R.C.N. Photo)

Guards Answer Questions Of Government House Visitors

Uniformed commissionaires today went on duty in the grounds of Government House to answer questions of curious visitors and tourists and to stop vandalism, which has occurred in minor degree in the past.

Posting of two commissionaires at the residence of Lieutenant-Governor Charles A. Banks and Mrs. Banks was ordered by the provincial government, which also announced a new set of regulations governing visitors to the grounds.

The regulations limit visiting hours and ban sightseeing buses, taxis and horse-drawn tallyhos from the driveway into Government House.

Vehicles may park outside the gates and the occupants may walk through the grounds.

A government spokesman said all licensed taxi and sightseeing companies were being notified of the regulations.

It was claimed a few buses were being driven around the circular driveway leading to the governor's residence to give sightseers a view of the gardens and the home of the King's representative.

Sightseeing men denied this, saying the driveway was not wide enough for the big vehicles.

However, the number of visitors to the grounds on foot will not be limited and the commissionaires have been "briefed" on history and background of Government House to satisfy the curious.

One of them is stationed at the front steps of the residence and the other has a roving commission, to walk the garden paths and see that flower beds are not disturbed.

The gardens will be open in the summer time, June 1 to Sept. 30, from 9 in the morning to 8 in the evening, and in the winter from Oct. 1 to May 31 from 9 in the morning to sundown.

The government hopes the presence of the commissionaires will act as a restraint on some tourists who in the past have wandered into the residence.

Traditional Ceremony At Naval College Graduation

Twenty-one senior navy cadets doffed their shoulder cords in the traditional "lanyard ceremony" at Royal Roads today and emerged full-fledged midshipmen.

The graduation ceremonies, attended by top west coast naval chiefs, revived the 40-year-old "midshipmen's parade" established at the original Royal Canadian Naval College in 1910.

The cadets wound up their three months' specialized training Wednesday, returning aboard H.M.C.S. Ontario, a 10,000-ton cruiser, after a 30-day cruise in northern waters.

Rear-Admiral H. G. DeWolf, flag officer Pacific coast, inspected the cadets, who represented seven of Canada's provinces.

Graduates: Allison H. Bell, Amherst, N.S.; Thomas Orr, Halifax; Andre Bender, Montreal; Jean Gagnon, Quebec City; Vivian Arnould, Ottawa; Willoughby Jones, Toronto; Richmond Kirby, London, Ont.; William Leslie, Rockwood, Ont.; James McDonough, Mimico, Ont.; Stanley Szach, Hamilton; Malcolm Wilson, Sarnia, Ont.

Roy Allan McKay, Winnipeg; Richard Hamilton, Kamsack, Sask.; Clifford Stewart, Fillmore, Sask.; Edward Francis, Medicine Hat, Alta.; William Welbourn, Edmonton; James Creech, Nelson; John Kennedy, Prince Rupert; James Prentice, Victoria; Edward Ross, Vancouver, and Keith Young, Kelowna.

AWARDS AND HONORS

Awards and honors were as follows:

King's Canadian dirk, presented annually by H.M. the King to the best all-round cadet, to Cadet James D. Prentice, Victoria.

The Nixon Memorial sword of honor, presented to the cadet showing highest officer-like qualities in his senior term, to Cadet Keith M. Young, Kelowna.

Department of National Defence officer of the watch telescope, to the cadet who receives highest number of marks for entry as an officer into the Royal Canadian Navy, Cadet Keith M. Young.

The J. H. Stubbs Memorial Shield, presented annually in memory of Lt.-Cmdr. J. H. Stubbs, Victoria, who was lost at sea in the sinking of H.M.C.S. Athabaskan in the English Channel in April, 1944, to cadet chosen as the outstanding athlete during his summer term of professional training, to Cadet Richmond H. Kirby, London, Ont.

The following cadets received first-class honors in their professional training term:

James L. Prentice, Victoria; Keith M. Young, Kelowna; Willoughby S. Jones, Toronto, and Edward R. Ross, Vancouver.

Ginger Rogers Sues For Divorce From No. 3

LOS ANGELES (AP) — Ginger Rogers sued Wednesday to divorce John Calvin Briggs II, an actor, whom she said was "everything I've ever dreamed of" when she married him in 1943.

Her complaint was brief. She alleged he treated her cruelly and caused her "grievous mental suffering." The actress, 37, said she and Briggs, 29, separated last July 30.

Heads Teachers

OTTAWA (CP)—Dr. Bernice MacNaughton of Moncton, N.B., today was elected president of the Canadian Teachers' Federation at the C.T.F. convention in session here. Dr. MacNaughton is dean of women at the Moncton high school and a prominent member of the Senate at the University of New Brunswick. She succeeds C. J. Oates of Vancouver.

SPAR BUOY MISSING

T. E. Morrison, Department of Transport agent here, today warned mariners that Boulder Reef red spar buoy, Sutil Channel, between Quadra and Read Islands, is reported missing.

Para-Rescuers Of R.C.A.F. Locate Crashed U.S. Plane

WHITEHORSE, Y.T. (CP)—Body of the pilot of a U.S. air force plane that crashed in mountainous country 75 miles northwest of her Wednesday has been found in the plane's wreckage by an R.C.A.F. para-rescue squad, dropped near the scene of the wreck Wednesday night.

Air force officials said today the three men reached the craft early today and reported by walkie-talkie to a circling Dakota.

Name of the pilot has not yet been released by U.S. officials pending notification of next-of-kin.

The R.C.A.F. said nothing will be touched at the scene pending investigation by U.S. authorities.

The aircraft spun to the ground from a formation of seven flying from Fairbanks, Alaska, to Whitehore, Wednesday. It burned following the crash.

Canadian, U.S. Yachts Safe Off West Coast

VANCOUVER (CP)—The Canadian yacht Jawa and the American yacht Jacqueline are reported safe today following a distress call sent by the two vessels while off the west coast of Vancouver Island.

The Jawa sailed to Bamfield, on the island's west coast, while the Jacqueline was towed to Neah Bay, Wash., by a U.S. Coast Guard vessel.

Hoffman In Ireland

SHANNON, Republic of Ireland (AP)—Paul G. Hoffman, European Recovery Program administrator, arrived today on the first leg of a 16-day tour of Europe's Marshall Plan countries. Hoffman left immediately for Dublin to discuss Ireland's activities under the recovery program before proceeding to London.

Two Island Firms Among 29 Listed In Incorporations

There were two Vancouver Island registrations of new companies in a list of 27 taken at the Legislative Buildings in the week ending today.

Twenty of the 27 were from Vancouver.

The island registrations were Cearley and Trotter Co. Ltd., with a capital of $40,000, of Courtenay, and Ladysmith Drug Co. Ltd., $25,000, Ladysmith.

Vancouver registrations: Nu Craft Manufacturing Co. Ltd., $10,000; King Flooring and Supply Co. Ltd., $10,000; B. and A. Trucking Ltd., 100 shares no par value; Consolidated Travel Agencies Ltd., 100 shares no par value; Coast Neon Sales Co. Ltd., $10,000.

Forum Taxi Co. Ltd., $30,000; Washington Holdings Ltd., $10,000; Broadway Driving School Ltd., $10,000; Prozdoff Construction Co. Ltd., $10,000; Harris Lumber Sales Ltd., $50,000; Harris Building Supplies Ltd., $50,000; Alta-View Apartments Ltd., 50,000 shares no par value; Vancouver Fancy Sausage Ltd., $50,000.

Langley Times Printing Co. Ltd, $20,000; Pacific Marine Traders Ltd., 10,000 shares no par value; Pacific Marine Freighters Ltd., 10,000 shares no par value; Woie Fishing Co. Ltd., $10,000; Walsh Motor Sales Ltd., $10,000; K. W. Hinds Ltd., $10,000; McGill Securities (B.C.) Ltd., $40,000.

From elsewhere: Fletcher Men's Wear Ltd., $10,000, Westview; Gallagher Motors Ltd., $25,000, Chilliwack; Contract Construction and Maintenance Co. Ltd., $10,000, New Westminster; Parker Industries Equipment Ltd., $25,000, Penticton; Abbotsford Motors Ltd., $10,000, Abbotsford.

Registered extra provincially was World Brands Ltd., 500 shares no par value, with head offices in Toronto and B.C. branch offices at Vancouver.

Two organizations registered under the Societies Act were North Arm Community Centre Association, Deep Cove and Vancouver Civic Theatre Society.

Says Change Needed In Administration

Administrative changes at City Hall definitely are needed, according to Acting Mayor Ed Williams, who said today he would like to see appointment of some form of city administrator, followed by a reduction of City Council to a mayor and six aldermen.

The alderman denied he was against the idea of a city manager, but expressed his doubts as to the feasibility of such a proposal. "The only thing I have against the city manager scheme is that it puts too much power in the hands of one man," he said. He also questioned whether Canada had available men who were sufficiently trained to handle such a job.

Another point: "If it is half as good as some people say it is, I can't understand why other cities across Canada haven't adopted it."

So far as Ald. Williams is concerned, he would like to see appointment of a city administrator, or failing that, a public referendum on the city manager scheme.

Australia Wants To Exchange Animals

SYDNEY (UP) — Australia, which boasts well-mannered little Koala bears that like to be petted, was looking today for some Canadian grizzlies that don't.

To add variety to its Taronga Park zoo, the zoo trust in Sydney has set its sights on some big, lumbering, vicious-looking grizzly bears. It also wanted someone to throw in three moose, preferably two females and a male.

The trust promised to send Australian animals in return.

(In Ottawa wild life service officials said Canada would be willing to work on some sort of exchange but several possible snags, including the high cost of transporting the animals.)

Concerned By Delay On New Traffic Plan

Delay over implementation of the proposed traffic control system for the Fountain intersection today was expressed by the city's transportation committee.

The committee is relaying its opinion to the proper authorities along with the request that, until the scheme is put into effect, there be immediate provision of some system of marking traffic lanes at the intersection.

MOTOR OVERHEATING
★ That's a sure sign your car needs expert attention. Bring it in to us today, we'll have it running perfectly in no time at all.
JAMESON MOTORS LTD.
HUDSON . . . HILLMAN . . . HUMBER . . . STUDEBAKER
740-752 BROUGHTON ST. G 1161

100-Man Hunt Fails To Find 'Monster Of Gooseville'

GOOSEVILLE, Ill. (UP)—An Illinois conservation supervisor who led 100 men on a hunt for the "monster of Gooseville" said today he was convinced the beast really exists.

The men, armed with shotguns, ranged through the Indian Creek bottomlands Wednesday night and found tracks "at least eight inches long," similar to the pawprints of a bear.

But the hunters caught no sight of the monster itself. Their sweep through the valley netted them two dead raccoons, one dead possum and innumerable live chiggers.

The hunt was led by Henry Gerdes, a state conservation commission supervisor and mayor of nearby Bethalto.

"The bear or whatever it is outsmarted us," he said. "But we found enough evidence to convince me that he actually exists. We're not giving up. We'll be back with more men and hound dogs the next time he's sighted."

Two men who searched the east side of the valley, John Kirsch and R. B. Seegar of Brighton, followed the "bear" tracks for some distance, but lost the trail because of heavy rain and thick underbrush.

One farmer has claimed that the beast killed his young bull. Another said it slaughtered several head of his sheep. Still another said it killed his dog. In all cases, the carcasses were mangled.

Those people who have seen the animal say it is "shaggy and brown and looks like a bear."

3,000 New Cases This Month Boost U.S. Polio To 11,000

NEW YORK (AP)—More than 3,000 new polio cases this month have boosted the total in the United States for this year to more than 11,000.

An Associated Press survey through Aug. 9 showed the number of cases in 1949 was running roughly 4,000 ahead of that for the same date in 1948.

Last year, with a total of 27,680 cases reported, was the second highest on record for polio incidence. The worst year was 1916, when more than 30,000 cases were counted.

Judged solely by case figures, the polio situation looks more alarming than it really is, health authorities said. They said a greater percentage of polio cases are recognized and reported each year, and that many of the added proportion are so mild they would have been diagnosed as a cold in the head a few years ago.

Also, many local health officers reported a slackening off in new case reports.

Actually, the 11,000 cases reported to date represent a ratio of about one victim to every 15,000 persons in the United States.

Not Interested In Unwanted Statue

Despite the kind suggestion of Toronto's Globe and Mail that Victoria be the recipient of the bronze statue of Queen Victoria formerly situated in Dublin, Eire, Acting Mayor Ed Williams does not think Victoria needs another one.

The city, he pointed out, already has a good statue of the queen at the entrance to the Legislative Buildings. He is in favor of bowing out to some of the eastern Canadian cities now applying to the government of Eire for its unwanted statue.

"Give them a break and let them have it," he said. There was one other thing that prompted the acting mayor's decision and that was the cost of getting the statue out to this coast. "It would cost us money and we haven't got it."

Duncan Club Protests Removal Of Laboratory

DUNCAN — Vancouver Island Ayrshire Club has lodged a protest against plans of the provincial government to move the pathological laboratory to the mainland. The club feels that removal of the laboratory would prove detrimental to island breeders.

MINE CARS and CAGES
• HOIST, SKIPS
AERIAL TRAMWAYS
WB
WESTERN BRIDGE
& STEEL FABRICATORS LTD.
VANCOUVER, B.C.

We Carry the
VIEW MASTER
It's a great little pleasure-giver . . . stories for kiddies, travel reels for the grown-ups . . . all in beautiful colored pictures. See the VIEW-MASTER and reels now.

BACK-TO-SCHOOL
It's getting close. And the selection of school supplies at Diggon's is excellent. Buy now and avoid the rush on the 6th.

DIGGONISM: A man is weighed by the company he thinks nobody knows he's keeping.

Diggon's! GOVERNMENT STREET

go east the Jasper way...
ON THE CONTINENTAL LIMITED
2 trains daily
★ 7:15 p.m. to MONTREAL
★ 7:45 p.m. to TORONTO
P.S.T. from Vancouver

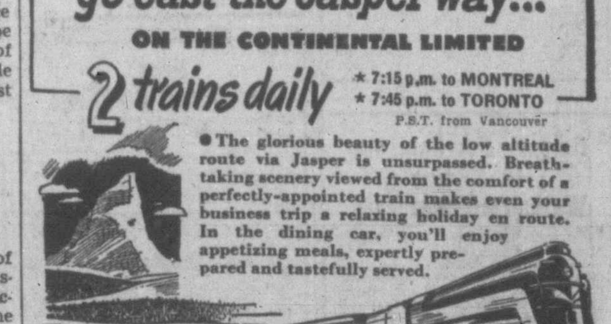

• The glorious beauty of the low altitude route via Jasper is unsurpassed. Breathtaking scenery viewed from the comfort of a perfectly-appointed train makes even your business trip a relaxing holiday en route. In the dining car, you'll enjoy appetizing meals, expertly prepared and tastefully served.

For Information, Call or Write A. I. CURTIS, G.A.P.D. Cor. Government and Fort Sts., Victoria Phone E 7127

CANADIAN NATIONAL
THE RAILWAY TO EVERYWHERE IN CANADA

FIR SAWDUST . . .
FILL YOUR BINS FOR THE WINTER—NOW!
BY NEW BLOWER SYSTEM
IN TWO-UNIT LOTS —PER UNIT $6.00
BULK, in 2-unit lots, per unit $4.50
SACKED, per unit $6.00
Delivery in the following districts: Greater Victoria, Colwood, Langford, Luxton and Metchosin
SELKIRK FUEL E3914

CRISP!
Delicious golden pops! You'll love Kellogg's
RICE KRISPIES
They are most popular, too! Crunchier. Golden-good. Adored by children! Found the 4 to 1 rice cereal favorite in a recent survey. Get Kellogg's Rice Krispies today!
Kellogg's RICE KRISPIES
MOTHER KNOWS BEST!

The New SOFTNESS
Purex has it! Try this luxurious bathroom tissue now. Softness plus strength plus complete absorbency . . . that's New Purex.
The New PUREX Facial-Soft TISSUE
And Here Are FACIAL TISSUES by PUREX
New, lovely and "lintless"! Acclaimed by women for their extra strength and absorbency. Not interfolded—take one or a dozen.

Bridge

By Wm. E. McKenney
America's Card Authority

OPENING LEAD PLAY IS IMPORTANT HERE

I am not going to try to justify North's bid of six no trump on today's hand. I can only explain that North had been losing all evening and this probably was the last rubber of the evening. He was afraid that West might be void of diamonds, and that the hand was safer at no trump.

After all East had dared to risk a two-diamond bid over his two demand bid. South had shown strength in diamonds by bidding three no trump rather than three in a suit and North felt quite confident that he had either the ace or king of diamonds to justify the three no trump bid.

However, it is the play that we want to discuss today. When West opened the eight of diamonds, what would you play declarer elects to play the three-spot. East, of course, will win the trick with the ace, and now what should he return? If you analyze it, you will find that East should return a club. If South has the ten and a small club, there is no way to defeat the contract. East must attempt to lock the declarer in dummy; also hope that West has three hearts to the queen.

Let us go back to the declarer's angle. Did he make the correct play when he put on the three-spot from dummy? He did not. Do not forget that East overcalled in diamonds and West opened the eight-spot. This combination clearly marks East with the ace and jack of diamonds.

Therefore, the queen should have been played from dummy to trick one. Now, regardless of what East does, the contract will be made. Suppose East goes up with the ace and returns a club. Declarer will win it, go over to the spade king, lead the three of diamonds and finesse the ten spot, discarding the five of hearts on the king of diamonds.

North: ♠ A K ♥ A K 5 ♦ Q 3 ♣ A K Q J 6 4
West: ♠ Q J 6 ♥ Q 10 9 8 ♦ 8 5 ♣ 8 5 3 2
East: ♠ 10 7 5 ♥ 6 3 ♦ A 7 3 2 ♣ 9 7
South: ♠ 9 8 4 3 2 ♥ J 7 4 2 ♦ K 10 4 ♣ 10
Dealer: South

Lesson Hand on Play

South	West	North	East
Pass	Pass	2 ♣	2 ♦
Pass	Pass	3 ♣	Pass
3 N.T.	Pass	6 N.T.	Pass

Opening—♦ 8 11

Oak Bay Delegates Named To U.B.C.M.

Oak Bay delegates to the forthcoming Union of B.C. Municipalities were appointed by Reeve Robert A. Wootton at a council meeting Wednesday. They were J. V. Johnson, P. A. Moir, George Murdock, P. A. Gibbs and the reeve himself.

The council referred the request of Margaret J. Clay of Victoria Public Library, asking the municipality to support a resolution endorsing the principle of provincial grants in aid to public libraries, to the delegates to the convention.

Suggested Cougars May Have Attacked Cows In Oak Bay

C. R. Easton of the Eastwood Jersey Farm, is asking for $800 from Oak Bay Municipality for the loss of four purebred Jersey heifers which he claims were attacked by "vicious and unrestrained dogs" on July 28.

In a letter to the council, Mr. Easton said the heifers were in pasture on the Hudson Bay Co. property situated between Gordon Head Road and Finnerty Road. Two of the animals were suffering from such severe wounds, he said, that as an act of mercy were destroyed.

Another animal was found in a dying condition in pasture by Saanich game warden Jones with the help of dogs, he wrote. The fourth heifer had not yet been found, in spite of an intensive search by the game warden.

Councillor George Murdock was of the opinion that cougars had attacked the animals. "There is no proof that they were Oak Bay dogs," he said.

The council referred the matter to the municipality's solicitor. It was pointed out that the municipality was not liable for the loss of cattle by the action of dogs. Some compensation, however, is expected to be made.

195 Complaints Investigated By Sanitary Inspectors

A total of 195 complaints were received and investigated by sanitary inspectors in Victoria during the second quarter of this year, according to the report submitted to the union board of health by Elwood S. Gropp, senior sanitary inspector.

Rodent control work was carried out, bait was laid at all known rat runs, and prompt attention was given to all rat complaints, Mr. Gropp said.

During the quarter, a routine spot check of restaurants, bakeshops, beer parlors and other food establishments was carried out.

Special investigation and sanitary surveys of the beaches was continuing, Mr. Gropp reported, and signs were posted at the beaches at Foul Bay, the foot of St. Charles Street and the foot of Moss Street warning of the pollution of the beach water.

Mr. Gropp also reported progress was being made with respect to the demolition of dilapidated and unsanitary premises condemned by the council.

Sask. Conservatives Ask Reorganization On National Scale

REGINA (CP)—A Dominion-wide reorganization of the Progressive Conservative Party has been called for by the advisory council of the Saskatchewan Progressive Conservatives.

This was disclosed by a council spokesman today following a meeting Wednesday.

The advisory council asked that the National Progressive Conservative Association meet as soon as possible to plan the reorganization and to redefine policy.

The council called for formation of a board of strategy with nation-wide representation which would formulate party policy and election tactics. Purpose of this board would be to ensure that policy has national appeal.

The spokesman said national leader George Drew is expected to attend the October convention in Regina which will select a new provincial leader to replace Rupert Ramsay who resigned last year. The convention also will draft provincial party policy.

To Set Down Policy For Uplands Park

Reeve R. A. Wootton at a meeting of Oak Bay Council Wednesday said a definite policy would be set down to preserve the beauty of Uplands Park.

The council heard Andrew Wright, representing the Estates Ltd. and Uplands Ltd., owners of the greater portion of the park, give his suggestions on how the beauty of the residential park could be preserved.

Asked if it would be practical to have all electrical wiring laid underground, Mr. Wright said the costs of laying cable underground was exorbitant.

"I think everything should be done to have all electric wiring run underground on Beach Drive," he said. "I believe, however, it would be too costly a project to enforce throughout the park.

Brothers Injured

Injuries were sustained by Tony and Leslie Crocker, 3875 Rowland Avenue, this week in an accident on Happy Valley Road when the light truck driven by Leslie failed to make a turn and wound up in collision with a tree. Constable Bud Godfrey reported Tony suffered a broken leg, his brother minor hurts. About $800 damage was done to the truck. Tony Crocker is in Jubilee Hospital.

DUTCH AUCTION
NOW
HICKMAN TYE HARDWARE
Quadra—at Yates

IT'S A GREAT DAY—DUZ is here!
Now you can get Procter & Gamble's famous soap that does Everything in your wash!
NO SOAP MADE BEATS DUZ AT GETTING CLOTHES CLEAN!
NO SOAP MADE BEATS DUZ AT GETTING WHITE THINGS WHITE!
YET DUZ IS SAFER FOR COLORS THAN ANY OTHER GRANULATED LAUNDRY SOAP!
You've heard about it. You've read about it! Now Duz is here! You can get it at *your* dealer's!
You'll hardly believe your eyes when you see how this *one* great soap does *everything* in your wash. Duz gets your white things the whitest white you'll get with any soap—does your heaviest wash fast and clean—yet it's *safer for colors* than any other granulated laundry soap you can buy! There's no other soap like it!
Discover this washday wonder now! Get Duz today! Once you try those heaps of real, soapy-rich suds, you'll want them for *all* your wash, *every* washday—because *Duz does Everything!*
DUZ does Everything IN THE FAMILY WASH!

EATON'S . . . . . Aids to Hair Beauty
Nestle's Spraze and Nestle's Fleet Shampoo
Now both these noted products . . . Spraze, for keeping the hair in place, and Shampoo, for bringing out the natural, lovely-looking lustre of your hair . . . are available in plastic bottles with spray tops. Just squeeze the bottle and you get a fine spray . . . just the amount you require.
Spraze . . . the hair dressing. Approx. 3½ ozs. 1.50
Fleet Shampoo. Approx. 3½ ozs. 1.50
EATON'S—TOILETRIES, MAIN FLOOR
Clearance of Summer Dresses 1/3 off
TWO OUTSTANDING GROUPS —OUR COMPLETE STOCK OF SMART SUMMER FROCKS TO CLEAR AT ONE-THIRD OFF
Group 1
Versatile, tailored dresses by a famous maker. Designed in plain chambray or with a satin stripe on chambray. All in lovely pastel shades with short sleeves. Sizes 10 to 20 and 38 to 42.
REGULAR 10.95 TO 17.95
CLEARANCE PRICE
7.30 to 11.97
Group 2
Charming, dressy frocks including pastel summer crepes printed or plain eyelet chambrays and a few shantungs. Smart one and two-piece styles with long or short sleeves. Sizes for misses and women, 11 to 17, 12 to 20 and 38 to 44.
REGULAR 8.95 TO 35.00
CLEARANCE PRICE
5.97 to 23.33
EATON'S—DRESSES, FASHION FLOOR
T. EATON Co. BRITISH COLUMBIA LIMITED
The EATON GUARANTEE "Goods Satisfactory or Money Refunded"

EATON'S Friday and Saturday Selling Features

Fine Fitting English Gabardine Topcoats

For that free fall feeling! Proportionally tailored . . . loose-fitting slip-on style with bold set-in sleeves. Button-through front, slash pocket. Tailored from serviceable, fine-appearing all-wool English gabardine. Natural shade, greys, tans, brown. Sizes 36 to 44 . . . in the group. Price

55.00 to 65.00

Budget Plan Terms May Be Arranged If Desired

EATON'S—MEN'S CLOTHING, MAIN FLOOR

GLENEATON Shirts for Men

Fine-appearing dress shirts of evenly woven sanforized English broadcloth. Made in EATON'S own factory, tailored with care . . . styled to assure you of comfort and satisfaction! Will remain crisp and fresh-appearing after countless launderings. Pattern is woven through stripes, in blue, tan or grey . . . Attached fused collar. Sizes 14 to 17½. Each

5.85

EATON'S—MEN'S FURNISHINGS, MAIN FLOOR

GLENEATON Quality Fur Felt Hats

Look ahead to seasonal comfort! . . . tops in style, fashioned expressly to EATON specifications, to give you the most in comfort and appearance. Snap brims and off-the-face styles fashioned of fine fur felt . . . with quality linings, leather sweatbands. Snap brim styles have new lower crown . . . off-the-face models are equally as smart worn snapped down! Popular shades of light and medium grey, blue grey, light and medium fawn, medium and dark brown or moss green. Sizes 6⅝ to 7½. Each

7.00

EATON'S—MEN'S FURNISHINGS, MAIN FLOOR

Special Savings on Substandard Terry Towels

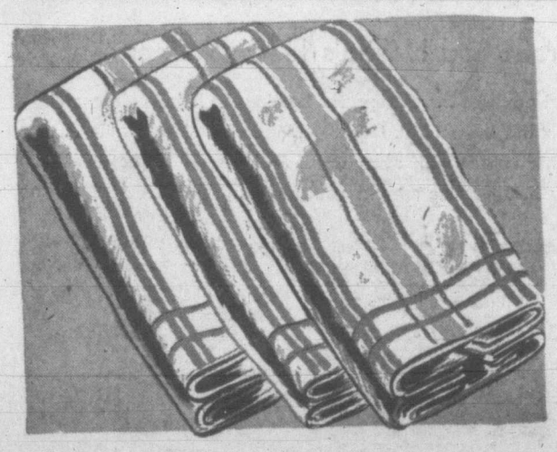

Striped Terry Towels

In medium weight absorbent quality material . . . flaws are slight and should not affect wearing qualities. Towels have multi-colored stripes and borders on a white background. Two sizes:

18x36, pair **69c** 20x40, pair **89c**

Pastel-Colored Terry Towels

Thirsty towels that feature a firmly woven, good weight material . . . at a wonderful saving for budget-wise shoppers. In pastel colors with contrasting striped borders. Shades include rose, blue, yellow and green. Size 20x40, pair **1.19**

EATON'S—STAPLES, MAIN FLOOR

Friday Specials in Glass and Chinaware

20-Piece Breakfast Sets

We've just received another shipment of 20-piece breakfast sets in semi-porcelain . . . priced so low you'll want to be among the first shoppers Friday morning to take advantage of this special offer. Attractively decorated in popular apple blossom design, and finished with a rope gilt edge. Per set **6.95**

Belgium Glasses

Glassware from Belgium . . . daintily shaped, with blue bowl, clear ball stem, and blue foot. Suitable for all place settings.

Goblets **49c** Cocktails **39c**
Sherbets **39c** Wines **49c**

Cups and Saucers

Semi-porcelain cups and saucers . . . ideal for kitchen or camp use. Decorated with an attractive blue and silver line. Low price and good quality will make these sell fast, so we advise early shopping. **39c**

EATON'S—CHINA, GOVERNMENT STREET

Model 'J' 'Toridheet' Furnace Oil Burner

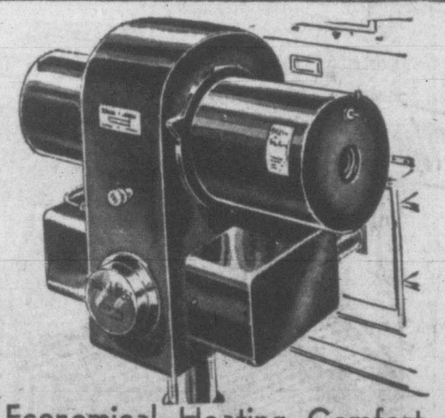

Economical Heating Comfort

Installation includes:

- 636-gallon 12-gauge tank.
- Minneapolis-Honeywell controls for hot water or warm air furnace.
- Fully guaranteed—including 24-hour per day service facilities.

A product of over 25 years of oil burner development, this model "J" Toridheet oil burner is outstanding in quality, dependability, and in economical fuel-saving performance. It features the Airometer combustion control. Buy it with confidence—it's backed by the EATON guarantee.

Price, installed in an Approved Furnace.

Budget Plan Terms May Be Arranged If Desired.

475.00

EATON'S—STOVES, VIEW STREET

It Pays to Shop at EATON'S STORE HOURS: 9 a.m. to 5 p.m. Wednesday, 9 a.m. to 1 p.m.—Phone E4141 THE T. EATON Co BRITISH COLUMBIA LIMITED

Suspect Jewels, Drugs Hidden On Ship Hulls

Weather Forecast

Cloudy with showers today; cloudy tonight and Friday with occasional sunny intervals Friday afternoon; light winds, little change in temperature. Low tonight, 52; high Friday, 62.

Victoria Daily Times

VOL. 115 NO. 35 **** VICTORIA, B.C., THURSDAY, AUGUST 11, 1949—20 PAGES PRICE FIVE CENTS

FOUR STAR FINAL

Racing At Vancouver

— *Selections* —

By CENTAUR	By STREAMONY
First Race—	First Race—
Here Goes	Here Goes
Joan Du Midi	Sword Dance
Reveal	Setforth
Second Race—	Second Race—
Cotton Eye	Winnamucca
Van Vic	Cotton Eye
Pretty Sweet	Ever Pretty
Third Race—	Third Race—
Sweeping Wasp	Pairfort
Medicine Hat	Point Ration
Pairfort	Craigtochart
Fourth Race—	Fourth Race—
Vernon Kinsman	Goldsmith Boy
Beverley Lady	Northfield
Goldsmith Boy	Sunny Ship
Fifth Race—	Fifth Race—
Gala Hat	Dry Feet
Portageandmain	Loose Talk
Loose Talk	Mirror Lake
Sixth Race—	Sixth Race—
Strathlegend	Latin Agent
Muchkin	Strathlegend
Cisalworth	Broadoak
Seventh Race—	Seventh Race—
Happy Lancer	Happy Lancer
Ruffian	Ruffian
Bull Fire	Madina
Eighth Race—	Eighth Race—
Mike Z	Blue Pennant
Kelowna Belle	Mike Z
Gene S	Kelowna Belle
BEST BET—Here Goes.	BEST BET—Happy Lancer.

Overnight Entries

First Race—Claiming, $850, three-year-olds and up, six furlongs:

7096 That A Boy (HJohnson) 119
7186 Joan Du Midi (GMiller) 114
7188 Loma Mar Ed (Daniels) *113
7105 Showin Sweep (Moncrief) 109
7089 Brown Orchid (Rizzo) *107
7160 Speedyworth (no boy) 104
Sassie Lassie (Athey) 117
7153 Here Goes (Matthews) 114
7165 Reveal (Juarez) 110
Major Siam (Moreno) 117
Also eligible:
7189 Duddingston (Stoddard) 109
7167 Sir Swynford (Hruschak) 122
7198 Sword Dance (no boy) *112
7197 Set Forth (Moreno) 114

Second Race—Claiming, $850, three-year-olds and up, six furlongs:

7126 Away N Away (Matthews) *116
7182 Sariworth (Coppernoll) 116
7188 Cotton Eye (GMiller) 116
7136 Isaqueen (Rizzo) *109
(7186) Winnamucca (TJohnson) 121
7176 Top Tar (Moreno) 116
7109 Wild Town (DMiller) *109
(7152) Pretty Sweet (Eads) 116
7056 Which Glint (Chitwood) 121
(7189) Van Vic (Jellison) *111
Also eligible:
7200 Ever Pretty (HJohnson) 121
(7077) Lynn Rey (Ricketts) *114
7176 East Call (Jellison) *116
7184 Act Three (no boy) *109

Third Race—Claiming, $850, three-year-olds and up, six furlongs:

7172 Craigtochart (Matthews) *109
7174 Wpeggio (Vacoqueb)
Sweeping Wasp (Jellison) *114
7181 Medicine Hat (Wells) *102
7152 Lady Freckles (no boy) 104
Lady Onslaught (Martinez) 112
7156 Pairfovt (Eads) 119
7190 Point Ration (Summers) 119
7165 Superfine (no boy) 119
7010 Red Chalk (HJohnson) 119
Also eligible:
7173 Peggy Lane (Stoddard) 109
French Parasol (Neal) 114

Fourth Race—Claiming, $850, three-year-olds and up, six furlongs:

Lady Gloria (Rizzo) *109
7094 Infallible (Coppernoll) 121
(7170) Hi Meadows (Martinez) 111
7174 Beverly Lady (Matthews) *106
7143 Vernon Kinsman (Stoddard) 113
(7190) Goldsmith Boy (Moreno) 116
7193 Sunny Ship (Milliman) *114
7142 Northfield (Neal) 116
7186 Easter Sunday (T. Johnson) 118

Fifth Race—Allowance, $850, three-year-olds and up, mile 70 yards:

7171 Mad Apple (Ventrella) *108
(7180) Dry Feet (Summers) 115
7193 Brocan (Jellison) *105
7180 Loose Talk (Allan) 115
7148 Fity Breeze (Matthews) *105
7180 Portageandmain (H. Johnson) 115
7120 Mirror Lake (Juarez) 115
7188 Gala Hat (no boy) *106

Sixth Race—Allowance, $850, three-year-olds and up, six furlongs:

Sir Leknarf (Summers) 122
7163 Muchkin (Moreno) 117
7163 Strathlegend (T. Johnson) 117
7067 a Carma Victory (no boy) 117
7163 Cisalworth (Stoddard) 112
7163 Broadoak (Milliman) 112
6820 a Lord Onslaught (Eads) 117
7181 Latin Agent (Novello) 122
7164 Timber Maid (Christensen) 117
a Ross Halket entry.

Seventh Race—"B.C. Futurity," $2,500 added, two-year-olds, foaled in Canada, six furlongs:

(7047) Fleet Street (Moncrief) 117
7183 Bull Fire (no boy) 112
7151 High Court (Rizzo) 112
(7139) Ruffian (Slocum) 119
(7151) Madina (Summers) 114
7151 Pollapash (T. Johnson) 112
(7191) Happy Lancer, (H. Johnson) 119
7139 Canina (Moreno) 117
7208 Meadows Gale (Sivewright) 112

Eighth Race—Claiming, $850, four-year-olds and up, mile 70 yards:

7168 Silent Sirig (Sivewright) 111
7194 Blue Pennant (D. Miller) 114
7202 Gene S (Rizzo) *114
7168 Windid (Coppernoll) 119
(7167) Mike Z (no boy) *116
7144 Vegas Terry (Matthews) *116
7196 Lieut Gerald (no boy) *111
7194 Brunos Touch (Stoddard) 119
7156 Kelowna Belle (Jellison) *106
7186 Nimble Foot (Summers) 114
* Apprentice allowance claimed.

Babe Zaharias May Appear In Victoria

VANCOUVER (CP) — The hard-hitting housewife of pro golf, Babe Didrickson Zaharias, may be Vancouver-bound next month for a special exhibition show here.

Officials of the British Columbia P.G.A. haven't made up their minds definitely yet, however, and a private backer may be sought for the event.

A former U.S. pro champion, the "Babe" wound up second this week to Georgia's little Louise Suggs in the U.S. National Women's Pro Tourney.

She indicated recently a desire to perform in Portland, Seattle, Victoria and Vancouver.

Today's Baseball

AMERICAN LEAGUE

	R.	H.	E.
New York	6	11	1
Boston	7	9	0

Reynolds, Sandford (3), Marshall (4), Buxton (6), Page (8) and Silvera; Kramer, Parnell (8) and Tebbetts.

NATIONAL LEAGUE

	R.	H.	E.
Pittsburgh	3	7	2
Chicago	2	8	1

Werle, Gumbert (7) and Masi; Dubiel, Hacker (9) and Owen.

Yawl Skipper Flat Broke After Sailing Atlantic

NEW YORK (UP)—Sailboat skipper Edward C. Allcard, a 34-year-old British naval architect, said today he was "flat broke" and might have to sell the 29-foot yawl in which he made an 81-day solo voyage across the Atlantic.

Allcard, bachelor son of a London stockbroker, borrowed $5 from a friendly shipyard owner at a New York yacht basin when he docked yesterday after his lonely 5,000-mile trip. He hoped for quick clearance by immigration officials so he can earn enough money by lectures or writing to fulfill a lifelong ambition to see America.

Otherwise, the weatherbeaten skipper said, he'll start refitting his seaworn craft and set sail—alone again—for home, in "three or four weeks."

Allcard said his long trip started more or less as a whim but was also a way to escape the "routine of form-filling in England."

The yawl, "The Temptress," was fitted with a small auxiliary engine, but Allcard said he used it only a few times.

Trailed for days by a pack of 15-foot hungry sharks, he almost fell overboard in a storm when a rigging block fell on his head. He lay on deck unconscious for "I really don't know how long."

Allcard guided his vessel through gale and calm, spending virtually 20 hours a day at the helm and catching only "about three hours" sleep at night. About 1,000 miles off the American coast, the boat sprung a leak and he had to man pumps for weary hours.

13 Perish In Montana Fire

Bodies of 11 of the 13 men who perished in the northwest's worst fire near Helena, Montana, are brought out by helicopter. Twelve of the dead were "smoke-jumpers," especially trained fire fighters of the U.S. Forest Service, who parachuted into inaccessible regions to fight forest fires.—(NEA Telephoto)

Calgary Entries

CALGARY (CP)—Exhibition Grounds, Friday, Aug. 12.

FIRST RACE—6½ furlongs:

Watsco 122 Mardun Destrer 112
Victory Loan 117 Gallant King 117
Solon Marcus 117 Winshire Girl 117
Kidee *117 Bright Count 122
Miss Karen O 112 Little Dee 112
Swany 112 Winnegee 122
George Somers 117 Recollect 117
North Storm 117 Broad Camp 117
Also eligible:

SECOND RACE—6½ furlongs:

May Do 112 Gatwick II 117
Erindale Lad 117 Crystal Parade *112
Brown Mantle 117 Count Ace 122
Pronto Kid *117 Copper Lou 122
Double Rose 112 Pasha's Pash 117
Royal Spring *112 Shasta Chub 117
Easter Blue 117 T T Wood 122
Peckless 122 Staralone 112
Also eligible:

THIRD RACE—About 5 furlongs:

Stormbell 112 Sir Onslaught 110
Dumfounder 119 Also eligible:
Haza Chance 117 Orbstir 110
a-Fairburn 112 Delorette 112
Fairmond Lady 112 a-Tinda Boy 112
Heydecision 115 a-Williams entry
Vanhem 119

FOURTH RACE—Six and a half furlongs:

Lula Red 119 Also eligible:
Northlove 109 Lybian 119
Iris Moore 110 Ladner Reigh 114
Carlie Flag 110 Tyra's Watch *119
Bold Messenger 110 Nodsboy 119
Queen's Pilot 109 Bethrobe 114
Mt. Newton 110 Dunc's Favor 110
Gold Case 119 Fighter Pilot *109

FIFTH RACE—Six and a half furlongs:

Night Liner 110 Beijin 106
Steven Street 115 Fair Shake 113
Hire-Fly 110 Also eligible:
Shore Start 111 Susie Berrill 111
a-Reciprocity 116 Ladner Slim 116
Vino Star 121 a-Lucky L 98
a-Mrs. J. R. Kipling entry.

SIXTH RACE—About seven furlongs:

Sambo 115 Roberta E 107
Nobby's No. 117 Sagelius 112
My Excuse 122 Also eligible:
Dustbane 117 Miss Annie 112
Pepper Pot *110 Lovely Way *110
Bomb'g Time *112 Pugs Pride 120

SEVENTH RACE—Mile and one sixteenth:

Yankee Trader 120 Gloverdale Dot 115
Buddy Nep 120 Also eligible:
Even Trade *110 Starlance 124
Surprise Camp 124 Maxine Loan *114
Malapan 115 Clinkumbell *119
Ruby Pagan 115 Princess Pilot 119
Lone Flag 115 Alaska 120

Post time first race 4.30 p.m.
Track fast.
*Apprentice allowanbe.

Turns Over In Bed, Falls Five Stories

NEW YORK (AP) — Samuel Goppelberg, 24, one of the millions suffering from New York's heat wave, moved his bed over near a window Wednesday night to get a bit of air.

His shrieks woke the neighbors at 5 a.m. today.

Rolling over in his sleep, he fell out the window to death in a rear yard five floors below.

Squandered $43,543 In Bank Funds; Gets Year's Sentence

CHICAGO (AP)—A bank teller who pleaded guilty to a charge of squandering $43,543 of bank funds on horse races today was sentenced to prison for a year and a day.

Judge Michael L. Igoe imposed the prison sentence on John Hagenauer, 38, father of two children.

Prosecutors said Hagenauer, employed by the bank more than 20 years, was trapped because he went on a vacation recently. During his absence the bank substituted a mechanical system of bookkeeping for the old pen and ink method and the shortage was quickly discovered.

Police Embarrassed? Well, This Cop Was!

CHARLOTTE, N.C. (AP)—"You're going to be embarrassed," one of the youngsters told a highway patrolman. And he was.

Patrolman J. C. Rogers arrested the two occupants of a car on a charge of having no driver's license. They gave him their names as "Scotty and Johnny."

When he told one of them at headquarters to partially disrobe and be searched, well, he hurriedly called for a matron.

He said they turned out to be Anne Stelzriede, of Providence, R.I., a blonde, and Shirley Mae Wills, of Lancaster, Pa. Both 19 years old, they were dressed in sports shirts and slacks. Shirley Mae's hair was combed into a pompadour, and Anne sported a crew haircut.

They were charged with car theft.

Polio In Vancouver

VANCOUVER (CP)—Polio incidence continues to rise, with two more adult victims reported here within the last 24 hours. A total of 83 victims now have been treated in general hospital for polio.

Harewood Chooses Fashionable Church For His Wedding

LONDON (UP)—The Earl of Harewood, nephew of King George, selected one of London's most fashionable churches today instead of a royal chapel for his wedding Sept. 29 to Miss Marion Stein, attractive Viennese concert pianist.

Harewood, 11th in succession to the British throne, and Miss Stein will be married at St. Mark's Church, near the U.S. Embassy.

The King and Queen will return a week early from their summer vacation at Balmoral to attend the marriage, society event of the year.

Today's Final Prices On Vancouver Market

(By Hagar Investments Ltd.)

	Bid	Asked
OILS—		
Anaconda	8½	
Anglo Canadian	335	340
A.P. Con.	.16	.17¾
Atlantic	.66	.70
British Dominion	24½	25
C. and E. Corp.	520	525
Calmont	.31	.35
Central Leduc	.75	.80
Commoil	.35	.43
Commonwealth	.60	.70
Dalhousie	35½	37
East Leduc	.20	.22
Foothills	230	—
Globe Oil	.45	.50
Hargal	11¼	13
Highwood Sarcee	—	.10
Home Oil	10½	10½
Leduc West	.67	.70
McDougall Segur	8½	—
Mercury	9	11
Okalta	140	150
Pacific Pete	241	242
Royal Canadian	6½	7
Sunset	—	19
Superior	32	33
Vanalta	19	—
Royalite	650	660
MINES—		
Bayonne ons.	5½	6
Bralorne	100	1025
Brige River Con.	3	—
BRX (1935)	7	—
Canusa Caribou	9	10
Caribou Gold	115	120
Congress	4	4½
George Copper	6	—
Grandview	14	—
Grull Wihksne	4	4¾
Hedley Mascot	24	25
Highland Belle	54¾	56
Island Mountain	115	125
Pacific Nickel	14½	15½
Pend Oreille	485	525
Pioneer Gold	340	345
Premier Border	4	4¼
Privateer	21	—
Quatsino Copper	5¾	7
Reeves McDonald	230	240
Reno Gold	4½	6
Sheep Creek	117	120
Silbakk Premier	40	41
Taylor Bridge	38	40
Utica	9½	—
Vanada	15	—
Wellington	—	3
INDUSTRIALS—		
B.C. Turf	33	—
Burrard Drydock A	750	—
Cdn. West Lbr.	312	326
Capital Estates	1175	—
Coast Breweries	330	340
H. R. MacMillan B	525	—
Pacific Coyle	38	—
Powell River	3850	3875
Sun Publishing	16-6	17-6
Westminster Paper A	—	9

Total sales, 41,330.

British Propose Use Of 'Frogmen' To Get Contraband

LONDON (UP)—British customs authorities today investigated a report that ingenious smugglers, working with divers in New York harbor, have attached packets of diamonds to the hulls of Europe-bound ocean liners.

To combat the wave of jewel robberies and multi-million-dollar smuggling which has swept all Europe since the war, British officials said they plan to use war-trained "frog men" to search hulls for contraband.

A formal naval officer tipped them off to reports that smugglers were attaching parcels of diamonds and narcotics to the hulls by the same methods used to attach "sticky bombs" to enemy ships during the war.

The "frogmen," who use rubber suits and foot-fins, can stay underwater with the aid of oxygen tanks long enough to explore the hulls of liners coming into Britain.

British officials, who said the naval officer's report was "entirely feasible," pointed to the case of the "refitted airplane," which smuggled an estimated $2,000,000 worth of illegal heroin into New York last summer.

The cache of narcotics was so carefully concealed among the controls in the rear of the plane that it was found only by a most unlikely accident.

A mechanic, checking the plane after it landed on Long Island, found a bulge in the fuselage which did not appear in his engineering manual. The narcotics were concealed in an aluminum cache, which had been carefully welded to the plane.

While French authorities were searching incoming air passengers for a trace of the Aga Khan's missing $785,000 worth of jewelry, British officials mounted an all-night guard on the liner Queen Elizabeth.

Officers with special dismantling tools searched the ship from stem to stern, but authorities would not say what they were looking for or who had sent the tip indicating valuable contraband was aboard.

Two Armed Men Sought By Police Along U.S. Border

OSOYOOS, B.C. (CP) — Two armed men are being sought by B.C. Provincial Police and U.S. Immigration patrols through the terrain lying in the southern interior of the province and the border area of Washington state.

The men Wednesday held up a traveling salesman, taking $300 and his car, and are believed to be American cattle rustlers.

Police said the two may be responsible for a Spokane, Wash., car theft Saturday night and that they may have gone back into Washington after holding up Grant Dudley Wednesday.

Provincial police in Penticton, Kelowna, Vernon, Osoyoos, Oliver and Greenwood of the southern interior are alerted and Washington state police have thrown out a general alarm.

To Nominate Bradley As Head Of Joint Chiefs Of Staff

WASHINGTON (AP)—President Truman announced today he is nominating Gen. Omar N. Bradley for promotion to chairman of the Joint Chiefs of Staff. This would make Bradley the highest ranking military officer in the U.S.

Room For Whole Family

Taking a family of six on a vacation with only a modest income is always a problem everywhere. But Lars Georg Swerin, a farm worker in Soederby, Sweden, found the solution. He furnished his tandem bicycle with two front seats and two back seats. Here Swerin, his wife Wiran and their four young children load up for their holiday trip.

Gasoline Thief Caused Airplane Crash In North

PRINCE RUPERT (BUP) A gasoline thief was responsible for the July 29 crash of a Queen Charlotte Airlines seaplane near Prince Rupert, B.C., in which four persons miraculously escaped injury.

A. J. Spilsbury, Q.C.A. general manager, said on completion of his investigations into the crash today that "the crash must have been caused by theft of gasoline from fuel tanks on the nights of July 27 or 28."

Pilot Roy Berryman of Prince Rupert, kept his head and made a forced landing on Digby Island, four miles from here, when both engines of his seven passenger seaplane conked out simultaneously.

Spilsbury said today that investigations revealed the tanks had been fully filled, yet the crash came within minutes of the takeoff on a flight from Prince Rupert to Massett, Queen Charlotte Island.

U.S. Railroads Get Another Increase

WASHINGTON (AP) — The Inter-State Commerce Commission today authorized another general four-per-cent increase in railroad freight rates.

The action was taken in a final ruling on the railroads' application of last fall for a new 13-per-cent increase in rates, requested largely on the basis of higher wages in the rail industry.

On the railroads' plea that they were confronted with an emergency situation in relation to increased operating costs the I.C.C. late in December permitted an interim rate increase of about 5.2 per cent, to be collected while the case was still in hearing.

Today's order provides for roughly an additional four per cent above the interim authorizations.

Brothers In Fight, Must Live Apart

Marius Browers, Pipe Line Road, Saanich, was bound over in the sum of $200 to be of good behaviour for one year, when he pleaded guilty in Saanich court today to a charge of assault.

He was charged with occasioning his bearded brother, Henri, actual bodily harm. According to Henri, Marius went after him with a knife and cut him slightly on the left hand.

On the suggestion of C. L. Harrison, city prosecutor, Magistrate A. I. Thomas ordered that the two, now living together, in future live apart. Mr. Harrison said he believed that might help to solve the situation.

RUSTY RILEY — By Frank Godwin